The Home Paper
Telephone B 3131

Victoria Daily Times

Weather: Rain
Full Details on Page 3

VOL. 118 NO. 33 ** VICTORIA, B.C., THURSDAY, FEBRUARY 8, 1951 —24 PAGES PRICE: DAILY, 5 CENTS SATURDAY, 10 CENTS

'ALTERNATIVE MEASURES' TO WAGE, PRICE CONTROL

OTTAWA (CP)—Trade Minister Howe told the Commons today the Government does not intend at present to introduce over-all price and wage controls, but said it does have "alternative measures" under "active study."

In a lengthy statement laying down government policy in its preparedness program and the impact of this program on the Canadian economy, he said:

"I am not ruling out the possibility that sweeping price control measures will be needed, should the developing situation make action necessary. But it may well be that these measures should be different in form from those applied during the last war.

"Alternative measures now are under active study by the Government."

Stop Rail Strike, Truman Tells Army

'Sick' Men Must Work Saturday, Prove Illness Or Lose Position

WASHINGTON (AP)—The United States army served notice on striking railway men today that they will be dismissed unless they report for work by 4 p.m. E.S.T. Saturday or can prove they were physically unable to work.

At the same time, the army placed in effect hourly wage increases effective as of last Oct. 1, for men who have had no increase since September, 1948.

Army Secretary Frank Pace Jr. announced the order shortly after President Truman had instructed that the army take necessary action for full operation of the railroads. Truman told a press conference striking railroad workers had run out on an agreement like a bunch of Russians.

The army said the wage increase would be of an interim nature pending final settlement of the dispute between railroad management and unions over wages and working conditions.

The army order said the army will recommend congressional legislation to assure resumption and continuance of normal rail service if the unions and the operators fail to settle their differences "within a reasonable time."

The army order is based upon authority received from Truman last Aug. 25. The army took technical control of the principal railroads at that time to end a strike.

The army order said the work stoppages which began in December and broke out again Jan. 30 are "the unlawful actions of a relatively small group."

Pending at this time are contempt-of-court actions against the Brotherhood of Trainmen, based on allegations the union has disregarded court orders against a strike.

At Least Nine Dead In Blast St. Paul, Minn.

ST. PAUL, Minn. (AP)—Nine men, and possibly more, were killed today by an explosion that roared through the minerals building of the Minnesota Mining and Manufacturing Company.

More than two score other persons were injured, some of them critically.

Bodies of six victims were brought from the scene to the Ramsey County morgue. Three other victims were dead on arrival at Ancker (City) Hospital.

It was reported that three more bodies had been removed from the wreckage. Whether they were among those at the morgue could not be checked definitely.

Cause of the explosion was not determined.

An early report from the Ramsey County Coroner's office gave the number of dead as 15. This report said there were "eight dead in hospitals and six or seven more bodies that we can't get out."

A supervisor said there were 50 men in the six-story building when the blast came as the shifts of workmen were being changed. Several workmen said they had heard reports there was a gas leak in the basement just before the explosion.

The company manufactures, besides "Scotch tape," industrial abrasives and undercoating materials for automobiles.

Arms Allotted For Belgium

OTTAWA (CP)—Canada has agreed to send Belgium equipment for an army division, the third Canadian contribution in the Atlantic Pact arms-for-Europe program.

The first assignment, mainly armament and ammunition and costing an estimated $60,000,000 to replace with American-type equipment, was sent to Holland last December. Luxembourg recently was allocated 24 artillery guns for a regiment.

Defence Minister Claxton announced in the Commons today that the cabinet had approved sending the equipment to Belgium. This had been recommended by the standing group of the North Atlantic treaty organization.

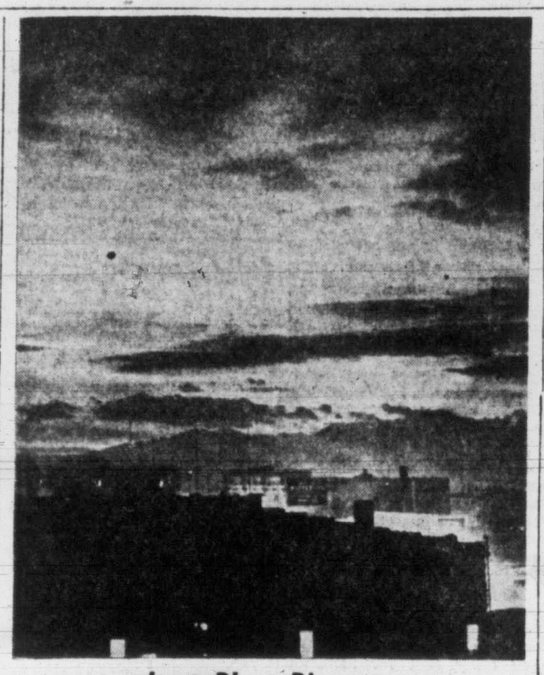

Last Blast Biggest

The reflection in the sky, as viewed from Salt Lake City, of the fifth atomic explosion at Frenchman Flat, Nev., 300 air miles away, looks like an artist's sunset. The predawn explosion was the biggest and according to an Atomic Energy Commission announcement, the last.—(NEA Photo)

Cease-Fire Possibility Speculated In Ottawa

May Develop If U.N. Troops Stay This Side Of 38th Parallel; Reds Withhold Offensive

OTTAWA (CP)—There is speculation in Ottawa that an undeclared military cease-fire might develop if the United Nations troops do not cross the 38th parallel and Communists refrain from further offensives.

Observers say this could have a decidedly favorable effect on diplomatic negotiations through realization of the preesnt tension.

The observers speculated on the possible developments as a result of the northward advance of the U.N. forces, now within 17 miles of the 38th Parallel, the old line dividing North and South Korea.

Three Feared Dead

TORONTO (CP)—Canadian National Railways said here today three persons were reported killed when their automobile was struck by a C.N.R. train at Manilla, 50 miles northeast of here.

The train was on a local run from Lindsay to Midland, a spokesman said.

Pearson Would Go Slowly On 38th Parallel

OTTAWA (CP)—External Affairs Minister Pearson said today the question of United Nations forces again crossing the 38th Parallel in Korea, if and when they reach it, should be treated "with care."

He declined to state what Canada's position might be in the event the 38th Parallel was reached by U.N. force, but said it was his understanding U.N. forces have authority to cross the parallel under a resolution previously endorsed by the U.N.

He told a press conference he hoped the collective measures committee of the United Nations would "proceed very carefully" before making any recommendations regarding sanctions against Red China.

Canada's position was the committee should hold up any recommendations until all avenues of negotiations had been exhausted.

SIXTY-CENT HAIRCUTS

Some Barbers Refuse To Charge Dollar

A few barbers in Victoria are still giving a haircut for less than a dollar.

"I'll give haircuts for 60 cents as long as my rent isn't raised," one barber in the downtown area said today. "But if my rent goes up my price will have to go up too."

He said that barbers in the suburban areas pay much less rent than those in the city shops, and yet had as many customers. He inferred that they should not charge as much as the others, and that the barbers who raised their prices had made a mistake.

"They should have gone after lower rents," he said. "High rents are killing everything."

Most other barbers in the community who give the cheaper haircuts are in the suburbs, he said.

The manager of a large downtown shop had definite and conflicting views.

"Before the price raise the average barber in the city made a little over $30 a week," he said. "When the union raised the minimum to $40 we had to increase our prices. And I don't think the customer is too hard done by. He can do without one package of cigarettes a month and make up the difference in the price of his haircut."

He said that the barbers in the district, with one-man shops, no help to pay, and low rent, were the ones staying with reduced prices.

20 Planes May Join In Hunt As Three Lost

EDMONTON, Alta. (BUP)—Over 20 aircraft are expected to be in the air today in the widening search for a civilian plane missing over 16 hours with three persons aboard.

Two R.C.A.F. Expeditors and a Dakota carrying para-rescue men are scouring the snow-covered landscape south and west of Edmonton, where residents reported hearing a low-flying plane in a snowstorm Wednesday night.

An air force Canso at Calgary has been ordered to cover the 200-mile route of the missing single-engine Cessna from Calgary to Edmonton, an expanse of flatland, and four others are being readied for the search later today.

Meanwhile, the Edmonton Flying Club announced that 10 to 15 of its planes will join the search today.

This amalgamation wooin' is assumin' the proportions of a pagan love dance.

* * *

That feller who said he was "madly in love" with Barbara Ann Scott was on'y expressin' the sentiments of any red-blooded Canadian boy.

* * *

Those "flashlight bulbs" in the Nevada desert rattled windows in Las Vegas—and (I betcha) in the Kremlin.

Fresh Red Chinese Hordes Pouring Toward Front Lines

Reinforcements Aimed At Halting U.N. Offensive

TOKYO (UP)—Vast hordes of fresh Chinese Communist reinforcements were sighted pouring south into Korea from Manchuria today to help stem the 15-day-old United Nations drive.

Airmen counted 1,350 vehicles in three main convoys, including one stretching eight to 10 miles along the highway south of Sinuiju.

But the blazing Allied offensive south of Seoul roared on. Attacking Puerto Rican and U.S. infantrymen moved ahead another two miles on a fresh segment of the front closing like a steel vise around the former South Korea capital.

Their advance was across ground abandoned by the shattered Chinese Communist 50th Army after a futile stand against fire-spitting Allied tanks Wednesday.

SEOUL DEFENCE STRENGTHENED

The desperate Communist high command threw two new North Korean divisions into the defence of Seoul to prevent the crushing Allied advance from smashing through west of the city.

An 8th Army spokesman identified the two North Korean divisions as the 47th and 8th. He said they were thrown into the fighting north of Anyang, west of the main Suwon-Seoul highway.

But there the Red reinforcements ran into a blazing offshore bombardment from an Allied naval task force headed by the heavy cruiser St. Paul and the Marine carrier Bataan.

Marine Corsairs joined Navy and Far East Air Force planes in around-the-clock attacks against front-line Red troops and reinforcemtnts pouring down from the north.

It appeared the Red high command again was calling on the vast reservoir of manpower in Communist Manchuria to stem a successful U.N. attack.

THREE RED CONVOYS

In addition to the Chinese convoy in the Sinuiju area, another was sighted south of Kanggye to the east and a third in the Sonchon area.

The U.S. 8th Army in the past 15 days has gained as much as 35 miles and killed or wounded almost 55,000 Communists.

Troops of four countries—U.S., Turks, Puerto Ricans and South Koreans—jumped off at dawn today in crushing new attacks south of Seoul.

Tanks paved the way. Infantry advanced behind them, keeping a straight line all along the front to prevent the Reds from infiltrating.

Trainmen Go Back

SEATTLE (AP)—The rail tie-up in the Pacific Northwest ended in Oregon today and Washington state's lines expected to have their full crews back by 4 p.m.

British Gov't Challenged On Meat Shortage

LONDON (AP)—The Conservatives, seizing on the unpopularity of Britain's almost-meatless larder, today sought a Parliamentary censure vote on the Labor government's handling of the present critical meat shortage.

It was the third attack against Prime Minister Attlee's government in a week. Winston Churchill's Conservatives failed by 10 votes last night in an attempt to overthrow the cabinet on the issue of steel nationalization. Last week Labor withstood a Tory attack on the current coal shortage.

Conservative strategy apparently is based on a belief that if the government, holding office by only a slim majority, can be unseated and new elections held, the temper of the electorate will favor a Conservative victory.

Attlee's Socialists, confident after victory on the steel nationalization ballot, predicted they also would win on the meat issue.

However, the national outcry over the fresh meat ration, sharply cut recently to eight-pence (about 10 cents) a week a person, is causing admitted concern at Labor Party headquarters.

Port Alberni Gets Warning

PORT ALBERNI (CP)—The City Council today has a warning from its auditors:

A $46,321 overexpenditure on 1949 financing must be raised this year.

In addition, the council must find $42,984 for by-law funds, plus normal expenditures.

The auditors' report said:

"You have not complied with the Municipal Act."

Education Minister and Mrs. Straith vote.

4,000 Poll Expected In Choice Of One Alderman

Indications of a 3,000 to 4,000 poll on today's aldermanic by-election were seen by M. Frank Hunter, returning officer, when he reported 1,039 ballots cast by early afternoon.

In the first half hour of polling at the public market building, 130 votes were cast and a steady, if small stream of people, kept coming throughout the morning. One alderman is to be elected from a field of five candidates.

The rain may have a certain discouraging effect but heavier voting is expected later in the afternoon and between 5 and 7 in the evening.

FIRST AGAIN

Perennial first voter was Cecil French of the Empress Hotel, who as usual was one of the small band which waits for the polls to open at 9. There were about 15 today.

First woman voter was Mrs. Ethel Robinson of 2929 Quadra Street.

J. A. McLellan, former police chief, was the first candidate to vote. Harold M. Diggon, former alderman, was the next. Casting their votes later in the day were candidates Maxwell K. Crockett, William H. Williams and R. P. Macmillan.

There are 28 people working on the election. Unlike the annual civic elections, there will be no necessity to call in extra workers for counting.

Final results are expected to be tallied half an hour after the polls close.

HALIFAX HIT

Warm Gales Cut Lines, Block Roads

HALIFAX (CP)—Southerly maritime gales that belied their punch with balmly temperatures in the 50s early today walloped power and communication lines causing serious interruptions, stalled traffic and increased fears for the safety of a missing fishing craft with two unidentified men aboard.

The balmy punch that carried rain was being succeeded later today by northwesterly gales with snow and the weatherman said the mercury would dive to 20 below in some parts of New Brunswick.

R.C.A.F. search and rescue here reported that a 36-foot fishing craft has been missing since Tuesday on a trip from Lockeport, N.S. to the Roseway fishing banks off the south coast of the province.

Communications lines were cut and traffic stalled by falling trees in various parts of Nova Scotia, Prince Edward Island and southern New Brunswick. A big brick smokestack at Tracadie in Nova Scotia fell across telegraph and telephone lines and disrupted service for more than an hour.

Southern Ontario Gets Big Snowfall

TORONTO (CP) — A snowstorm whipping southeastward off Lake Huron and Georgian Bay today continued to make highway travel difficult in the western portion of southern Ontario, especially in the London and Stratford areas. Rural roads were blocked and some schools closed.

Elsewhere in the province, the weather was clear and cold.

Eight inches of snow fell in the Stratford area. School buses serving the Stratford collegiate institute completed only part of their regular runs Wednesday night.

Lone Gunman Robs Bank In Montreal

MONTREAL (CP)—A lone gunman held up the Peel and St. Catherine Street branch of the Bank of Nova Scotia today and escaped with $1,474.

Witnesses said the bandit was unmasked, but had his face "painted up" and wore a handlebar moustache.

Stage Appears Set For East-West Battle On Rearmament Race Issue

By JOHN M. HIGHTOWER

WASHINGTON (AP) — East-west negotiations over a Big Four Foreign Ministers meeting have reached the point where responsible diplomats believe the stage is being set for a first-class fight over the rearmament race between the west and Russia.

This is likely to lead to a new Soviet demand for outlawing atomic weapons—in which the United States is assumed to have a commanding lead over Russia—and to western demands for reduction in the size of Communist armed forces.

Barring some unexpected change in the world policies of Soviet Communism, no concrete agreements to slow down or limit rearmament are expected to come from the developing international debate. The effort of each side in the present state of affairs more likely will be to try to prove that the other side is to blame.

The manner in which the argument is beginning to shape up is shown by the latest interchange between Moscow and Washington on the possibility of holding a Big Four meeting.

A Russian note to the United States, Britain and France, made public Tuesday night and discussed by State Secretary Acheson at a press conference Tuesday, provides two significant pieces of evidence of the Kremlin's desire to focus attention on the build-up of power in the United States and Western Europe.

At another point the note declared: "The circumstances that . . . in a number of states in Europe and in the U.S.A. the increase of the army and the armaments race have assumed unprecedented proportions, of course, intensifies in many respects the tense international situation and the disquiet among the people."

U.S. PLANS CUT IN USE OF METAL FOR CARS, HOME GOODS

WASHINGTON (AP)—The U.S. Government plans a cut of 25 to 40 per cent April 1 in the amount of basic metals going into automobiles, stoves and home appliances.

Officials of the National Production Authority disclosed this today, saying it will be necessary to save steel, copper and aluminum for defence purposes.

The cut in actual number of cars and appliances produced will depend on the manufacturers' ability to substitute and conserve.

The auto industry last month promised to cut use of basic metals, but N.P.A. experts said a hoped-for drop in automotive orders for steel apparently has not taken place.

in the

TIMES

	Page
Webster	2
Nancy Hodges	2
"Chips"	4
Editorial	4
Elevator Man	4
New Victorians	5
Home Garden	7
Coleman	8
Sport	8 and 9
Crossword Puzzle	10
Victorian Spring	10
Art Stott	13
Penny Saver	14
Mary Haworth	14
Your Baby and Mine	14
Women's	14 and 15
Jacoby on Bridge	16
Burgess Bedtime Story	16
Financial	17
Comics	18
Entertainments	19
Classified	20
Radio, TV	21

ONE WOMAN'S DAY

By NANCY HODGES

'GHOST VOICE'

IF YOU HAPPEN to listen, as I do, to the CBC broadcasts from Lake Success, with its interesting commentary by Peter Stursberg—former reporter of the Victoria Daily Times, whose parents live in Saanich—you probably will have marveled at the simultaneous translations that come over the air of the speeches of the non-English-speaking delegates.

It is almost uncanny to hear the rapid-fire interpretations of the speeches of Jakob Malik, for instance, and at the same time hear an occasional overtone of his own rather harsh voice, thundering forth the views of the Politburo in terms usually denunciatory of Western policies and proposals.

WEARY WORK

IT MUST BE difficult enough to have to interpret speeches in a foreign tongue when given time to think it over, but when they have to be done simultaneously, so that they reach the ears of listeners almost before they have left the mouth of the original speaker, particularly in the case of a spokesman of the Soviet Union, the task must impose tremendous strain upon the translater.

Anyone with even the slightest knowledge of a foreign tongue realizes the differences of meaning that can be indicated by the varying shades and nuances of pronunciation and voice inflection. And to have to cope with these on the instant and render a fair and impartial verbatim translation must require tremendous powers of concentration, a retentive memory and a special genius for hair-trigger decision.

CHECKED BY JAKOB

SO MY SYMPATHY went out to the interpreter of the Russian speeches in the debates at Lake Success a week or so ago when, as Mr. Stursberg pointed out, Mr. Malik suddenly stopped in the midst of his fiery diatribe to challenge some phrase which was being translated simultaneously over the air and which he thought was slightly at variance with the impression he intended to give.

I almost felt guilty of eavesdropping, so uncanny was it to hear that unscheduled bit of byplay, which gave the impression that for one fleeting moment the iron curtain of Mr. Malik's mind had been twitched aside to reveal his sensitivity to the sending out over the air of his own particular brand of sound and fury.

THE INTERPRETER

THAT INCIDENT lent added interest to an article I came across in a December issue of the New York Times, dealing with that very interpreter. He is George L. Sherry, 26-year-old member of the U.N. corps of interpreters and a graduate of the City of New York College. Despite his comparative youth, he speaks Russian, French, German, Polish, Roumanian and Spanish fluently!

But his linguistic ability doesn't make his task of putting into English the words of Russia's top delegate any easier. Incidentally, he adopts an "interpretation-in-depth" technique, maintaining that what the foreign speaker says can be most accurately interpreted in mood, meaning and flavor by phrases that strike the same chord with English-speaking people, rather than a rigidly literal translation.

MUCH-ABUSED VOICE

WHEN ANDREI Y. VISHINSKY headed the Soviet delegation at Lake Success, Mr. Sherry became known as Vishinsky's "voice," and became accustomed to people accosting him and denouncing him as a Communist puppet. And grew wearier than ever explaining to his critics that he was no more responsible for the Soviet leader's vitriolic words than an actor is responsible for the lines he speaks.

Now he has become innured to the irony of his situation and smiles when an irate listener, angered at his expressing the Russian views with passionate oratory, storms up and demands that the United Nations "fire that Communist tool, that ingrate, that anti-American." At such times, Mr. Sherry dryly recalls that he is a Republican, and while at college was known for the anti-Communist campaign he conducted on the campus.

And Nothing Can Be Done About It : BY R. T. WEBSTER

Central Saanich To Train Own Volunteer Firemen

Central Saanich Council will arrange for the Sidney Volunteer Fire Brigade to protect the new municipality, and will begin training volunteers for its own fire department next week.

The Saanich offer of $12,000 to provide fire protection has been rejected.

Reeve Sydney Pickles said the Saanich brigade will be called upon if necessary.

Answering Reeve Joseph Casey, who attended the Central Saanich Council meeting Tuesday, Reeve Pickles said he wanted an independent appraisal of liabilities of the two municipalities, to avoid possible recriminations at a later date.

EXPECT R.C.M.P. POLICING

There is still hope that the R.C.M.P. will police Central Saanich, according to Councillor Thomson. He said that in an interview with Assistant Commissioner A. T. Belcher the commissioner said that it was against R.C.M.P. policy to take on new areas, but that Central Saanich offered a different problem and an exception might be made.

Six by-laws covering poll tax, highway traffic, extraordinary traffic, electrical inspection, fire protection, and oil burner permit inspection were given first reading at the meeting and will be passed at the next meeting Thursday night.

Parks Board Members Plan $28,000 Budget

NANAIMO—Budget for the Nanaimo Parks Commission, whose main project this year will be development of Bowen Park, may be $28,000 for 1951, Commissioner John Unsworth said if work was not done then water rights might be lost. In addition, he said, if industry were located near the park its value would be lost.

Oil Kills Seabirds

FOLKESTONE, Eng. (CP) — Because of oil waste discharged from ships hundreds of birds are dying on the Kent coast. Razorbills, gannets, great crested grebes, redthroated divers, guillemot and ordinary gulls are among the victims.

Pats O.C. Visits Battle Line Chief

Plans Integration Of Unit Into British Commonwealth Brigade

By WILLIAM BOSS

WITH CANADIAN TROOPS IN KOREA (CP)—Lt.-Col. J. R. Stone, officer commanding the Patricias in Korea, today flew to the battle front on invitation from Brig. Tom Brodie, commander of the 29th British Commonwealth Brigade, to confer over the Canadians' approaching integration with his command.

Col. Stone is not expected to return before Saturday. His absence virtually removes the possibility of another battalion exercise before the indoctrination period ends.

The troops slept until afternoon Wednesday, enjoying a lazy day after exercise Maple Leaf. Some even shaved in bed.

Battalion headquarters celebrated the exercise's success with an impromptu mess dinner featuring Canadian shrimp cocktails, Canadian crab meat, canapes and roast stuffed turkey. Everything except the turkey came in gift parcels.

Eleven hundred pairs of U.S. army combat boots have arrived. They had been ordered by Col. Stone as superior to the Canadian army boot for mountain work.

Refresher Courses

DURBAN, South Africa (CP) —African chiefs are to have refresher courses on their jobs as tribal rulers. The courses to be held at Eshowe, Zululand, will be designed to improve the knowledge of chiefs and sub-chiefs in administration, hygiene and agriculture.

Light On History

NEW DELHI (CP)—More than than 70 ancient sites belonging to different periods of India's past have been unearthed in the dried-up bed of the Sarasvati River in Bikaner. The discovery represents the first step toward a systematic exploration of India's river valleys.

Full Co-operation Not Received, Says Ex-S.P.C.A. Leader

Because he had not received the full co-operation of the executive members of the S.P.C.A., he would not run for the office of president this year, B. P. Fuller told the members of the Victoria Branch, Society for the Prevention of Cruelty to Animals, at a meeting Tuesday.

Mr. Fuller said during his term of office he did his best to reduce the operating cost of the society by cutting salaries. He said there was still a need for economy in order to maintain the organization on a healthy financial basis.

The meeting elected E. P. Heywood to replace Mr. Fuller as president. Paul Green was elected vice-president; Mrs. I. D. Wood, second vice-president; Norman Evans, treasurer, and Mrs. T. W. Kerswell, secretary.

Executive officers elected were as follows: V. Sherman, H. H. Smith, Mrs. A. Starck, Mrs. V. Stewart, Mme. A. B. Vivenot, Mrs. W. B. Williams, Miss I. Clarke, Miss N. S. Colquhoun, J. J. Corrin, A. Edmonds, S. Evans, Miss J. N. Fergusson, B. P. Fuller, H. Gray, Mrs. P. Green, Mrs. E. P. Hall, Mrs. M. F. Hunter, Mrs. E. E. N. McCallum and T. R. Myers.

SCENES FROM SHAKESPEARE

Y.M.C.A. drama group will show scenes from films of "Macbeth" and "Julius Caesar" in the Y.M.C.A. Mural Room tonight at 8. The public is invited.

SCHOOLS HOLD A-BOMB TEST

NEW YORK (AP)—New York schoolchildren, whose parents had nothing more to worry about in their day than fire drills, Wednesday went through their first drill against A-bomb attack. About 890,000 youngsters ducked under desks in 800 city schools at a signal that a simulated atom attack was under way.

Relief for SORE THROATS
KODIZED BLACKCURRANT PASTILLES
50¢ AT YOUR DRUG STORE
Boots QUALITY PRODUCT

WE HAVE LEARNED!
You should know what we know, about Oil Burners—before you buy. You will profit by our long experience, when you decide to install one of the Burners we recommend — and GUARANTEE. Let's have a talk!
C. J. McDowell
Plumbing & Heating Ltd.
1000 DOUGLAS ST. E 4138

NO BETTER BUY . . .
WESTINGHOUSE WASHERS
$159.50 UP . . . EASY TERMS
VICTORIA'S LARGEST ELECTRICAL DEALERS
MACDONALDS
E 7111 712 YATES E 7111

STORAGE SPECIALISTS
We offer large, modern dustproof facilities for fireproof, mothproof all your storage requirements.

510 FORT ST.
G 4118-9

SEE IT TOMORROW!
AT Kent's
IT'S THE BIG, ALL NEW
Westinghouse
Electric RANGE

GIVES YOU PERFECT BAKING ANYWHERE IN THE OVEN
For the first time Westinghouse brings you "any rack-baking sureness"! The big, giant-size Miracle Oven with exclusive "Even Flo" Heat Control, cooks food faster, easier, safer—anywhere in the oven—without watching, without worrying! Has all the quality features and time-saving conveniences you asked for! Beautifully finished in lifetime white porcelain enamel! See it tomorrow.

★New! FULL-WIDTH SURFACE LIGHT
★New! AUTOMATIC ELECTRIC TIMER
★New! TEL-A-GLANCE SWITCHES
★New! AUTOMATIC APPLIANCE OUTLET
★New! ROOMY WARMING COMPARTMENT

The De-Luxe model illustrated, now on our showroom floor $379
TERMS OF COURSE, TO SUIT YOUR BUDGET
Kent's 742 In the centre of the Famous 700 Block on FORT

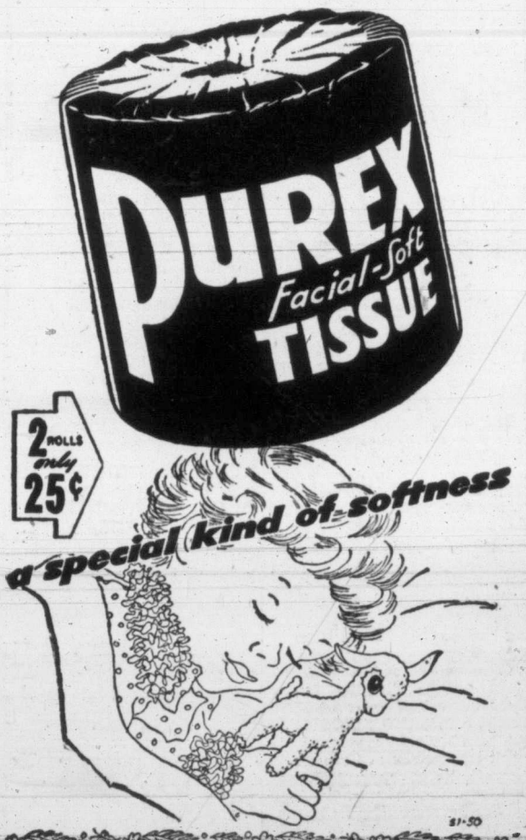

Embassy Napkins
At last—lovely, dinner-sized, paper napkins—three thicknesses of soft cellulose.
They cling to your lap like fine linen!
40 to a package—each one a laundry saving.

"It has my vote ... this FAMOUS COFFEE FLAVOR

You only get your money's worth in a GOOD cup of coffee!
When coffee gets to be just another hot beverage served with meals—you're simply *not* getting your money's worth in coffee!
You're losing out on the rouse and cheer and lift of a truly *good* cup of coffee! You're losing out on the exciting aroma ... the eloquent flavor ... the deep tones of coffee quality that make every sip a gratifying experience!
That's why more and more families are switching to good old Chase & Sanborn—that heart-warming brew with the *famous coffee flavor*. It gives you more of all the things you want in coffee—all the flavor your cup can hold!
So see you get your money's worth and don't settle for less! Next time you buy coffee, ask for Chase & Sanborn.

— ALL THE FLAVOR YOUR CUP CAN HOLD!

Mayor's Kin Join Army Reserves

Maj. Brent Murdoch, left, and Capt. Chuck MacLeod swear in new recruits for the 5th B.C. Coast Regt., R.C.A., Mayor Percy George's son, Warren (in dark suit), a naval veteran, and his brother-in-law, Ernest Crawford, army veteran. Recruiting in this coast artillery defence unit shows encouraging upswing.

Sanctions Against Red China Unlikely

U.S. Not Abandoning Proposal But Relieves Pressure On U.N.

By NORMAN ALTSTEDTER

LAKE SUCCESS (CP)—Chance of the United Nations adopting or applying sanctions against Communist China appear small.

The United States has not abandoned its original proposal for a study of possible economic and diplomatic sanctions, but is not pressing for an immediate meeting of the 14-member collective measures committee, of which Canada is a member.

The group may meet next week, informed sources say, when all members have designated their representatives. Canada will be represented by R. G. Riddell, head of the permanent Canadian delegation.

Secretary-General Trygve Lie is expected to have all the names by next week to call them into the meeting provided for in the American resolution adopted last week by the General Assembly which branded Communist China an aggressor in Korea.

Britain has taken the most outspoken position against study or application of sanctions now. Sir Gladwyn Jebb, British delegate, told the 60-member political committee that no sanctions should be applied until all chances of negotiation with Red China are exhausted.

The Canadian view is understood to be that the collective measures committe can act as a brake rather than a spark to any rash sanctions moves.

The United States is understood to have a plan of action for the group which would entail splitting it up into three sub-committees to study economic, diplomatic and "other" possible sanctions.

FLU EXPECTED IN VICTORIA

Victoria hospitals and health officials are prepared for an expected invasion by the influenza virus.

While no influenza case has been reported here yet, it is taken for granted by health authorities that flu will spread here from Britain and western Europe. Difficult to control, the disease has already reached the east coast.

One control measure which may be expected here when the disease arrives is the closing of hospitals to visitors.

WEATHER

Rain Friday. Mild. Winds southeast 25 tommorrow morning. Low tonight 44, high tomorrow 50.

	Min.	Max.	Precip.
Halifax	42	45	.21
Toronto	7	36	
North Bay	20	21	.07
Port Arthur	27	1	
Kenora	24	6	
Winnipeg	25	6	
Brandon	26	10	
The Pas	31	9	
Regina	21	12	.01
Saskatoon	20	13	Trace
Prince Albert	23	6	
North Battleford	19	10	
Swift Current	9	13	.10
Medicine Hat	0	8	12
Lethbridge	4	9	Trace
Calgary	10	2	.03
Edmonton	9	1	.04
Kamloops	19	27	.03
Penticton	33	35	.01
Vancouver	42	48	.31
Victoria	44	49	.28
Kimberley	15	18	.20
Crescent Valley	24	27	.63
Prince Rupert			.36
Prince George	7	9	.34
Seattle	46	52	.68
Portland	48	51	.53
Chicago	11	8	
San Francisco	55	65	
Los Angeles	48	57	
New York	15	52	.84
Spokane	31	34	.23
Whitehorse	24	19	.04
Ottawa	9	33	.20

Assembly Backs French Premier

PARIS (AP)—Premier Rene Pleven, who is wrestling with domestic issues endangering his cabinet, was strengthened Wednesday by a General Assembly endorsement of his talks with President Truman and by a cabinet agreement on a new election law. The Assembly endorsed the Premier's Washington talks, 401 to 182, after Pleven had demanded a "massive vote" of approval. Only the Communists voted in opposition.

Athletic Norwegians

OSLO (CP)—More than 73,000 Norwegians are members of industrial sports clubs which are affiliated with the Norwegian Athletic Association.

a touch of Spring in the air
with new arrivals daily of Suits, Coats and Dresses.
Mallek's
WOMEN'S APPAREL
1212 DOUGLAS

FOR ENERGY IT'S VI-TONE

VI-TONE is so good . . . and it's so good for you. When it's time to renew energy—it's VI-TONE time! Everyone loves its chocolatey flavor.

Ideal for overseas packages

Dulles Planning Treaty To Let Jap Go Own Way

TOKYO (AP) — Informed sources today said the Dulles mission is working on a treaty plan leaving Japan virtually free to carve her own future, hoping thereby to keep a Hitler from arising in the Orient.

The sources said the United States position is that specific restrictions would arouse Japanese resentment, as did the Versailles Treaty which helped to bring Hitler to power.

Ambassador John Foster Dulles said in an interview that peace terms as foreseen by the U.S. will not specifically bind Japan to perpetuate occupation reforms.

In theory, the Japanese could discard all the occupation reforms and restore purged wartime leaders to power.

These reforms include such measures as distribution of land to former tenants, the break-up of the great industrial monopolies that once armed Japan and the order that banned wartime industrial and political leaders from public office.

Sources close to the mission said that under the U.S. plan, if Japan wiped out all the reforms, none of the 45 countries expected to sign the treaty could do anything except to lodge formal protests.

Such considerations are expected to bring objections from Britain and some of Japan's neighbors, some observers believe.

Close Vote Goes In Favor Of Compulsion

Exponents of compulsory military training made their point Wednesday night in a keenly contested debate at a Junior Chamber of Commerce meeting.

The verbal battle was so close that a deciding vote by debate chairman, Brent Murdoch, was required to determine the winning side.

Speaking in favor of universal military training in Canada were James Isaac and Gordon Williscroft. Their opponents were Donald Anderson and Wilfred Smith.

Affirmative speakers said Canada needed to be ready to defend herself in these troubled times, and argued the training of service personnel should be done before, not during actual crisis.

Opposition speakers said Canadian manpower was needed now in productive industry rather than in service training.

IN COURT

VICTORIA

Lionel James Scott and John Keith Hope, naval ratings, were each fined $50, or in default one month, on a charge of taking a car without the owner's consent. They pleaded guilty. Car is owned by Archibald S. Steel.

Charge against Donald McDowell Grosart of assaulting his wife, May Grosart, and occasioning her actual bodily harm, was withdrawn at the request of the wife. Magistrate H. C. Hall charged her $2.50 costs.

Involved in the same collision Jan. 1, Verdun Rothwell, 840 Tolmie, and Roderick K. Jensen, 1228 Oscar, were each fined $35 on being convicted on charges of careless driving.

Fine of $35 was imposed against George Patterson, 114 Gorge Road West, on being found guilty of careless driving. Careless driving charge against George W. Price, 2109 Chambers, arising from the same accident, was dismissed.

British Press Scores Govt's Steel Stand

LONDON (Reuter) — Nearly every leading British newspaper today criticized the Labor government for persisting in its plan to nationalize steel Feb. 15.

The government Wednesday night defeated a Conservative vote of censure on steel policy 308 to 298.

The influential Times said: "The government's reputation had slumped heavily in recent weeks and will not have been revived by last night's debate on iron and steel.

"An administration which depends for its life on such narrow margins can hardly hope to speak with accents of authority."

The Conservative Daily Telegraph said the debate was not a waste of time and showed the government once again that both opposition parties are solidly against what opposition leader Winston Churchill called a "crazy deed"—vesting the steel industry in the hands of a government-appointed corporation.

The Liberal News Chronicle said the debate showed the Labor Party to be "beyond any appeal to reason—it is determined to have its own way."

Newsman Wounded

TOKYO (Reuter) — Warren White, Reuters and Australian Associated Press war correspondent in Korea, was slightly wounded Wednesday by a sniper for the second time in 10 days. White was injured Jan. 28 near Suwon, when a sniper's bullet ricochetted, caught the tip of one finger and passed through his hat. He kept on working.

Six Fishermen Dodge Death As Vessel Grounded

PRINCE RUPERT (CP)—Six seamen were snatched from a gale - lashed beach Wednesday night while their fishing vessel, impaled on a reef, was breaking up under the northeast blow.

The 57-foot Takla, one of the largest vessels of the B.C. fishing fleet, crashed onto the reef Tuesday night off Lucy Island, 10 miles north of here.

The seamen were removed by the salvage boat Kaien.

Capt. Max Seivert of the salvage boat F. H. Phippen said: "She doesn't look very good. Salvage will be a difficult job."

The Takla was skipered by Capt. Peter Parkvold of Prince Rupert. Crew members were Alf Jerstad, T. Pofte, Harold Lien, Arne Paulsen and Frank Schroeder, all of Prince Rupert.

Fleet Increase

COPENHAGEN (CP) — Denmark's merchant fleet now totals 1,208,000 tons, or 10 per cent more than in 1939 and 66 per cent greater than at the end of the war in 1945. The Danish tanker fleet in coming years will make up one-third of the total merchant tonnage.

Urge Immunization

MONTREAL (CP) — Dr. Adelard Groulx, Montreal Health Director, warned that "far too many" Montreal babies are not yet immunized against diphtheria and whooping cough. He said every baby at six months should be immunized.

SURVEYING

Getting Ready To Dredge Upper Harbor

Federal public works department engineers are currently engaged in surveying the upper harbor between Johnson Street bridge and Point Ellice bridge.

Work of measuring depths in the area got under way this week.

It is the preliminary step toward the proposed dredging of the upper harbor which has been sought for some time by shipping companies and mills fronting on that part of the harbor.

The public works department men are working from a small transport department scow, but have two of their own small boats here—the Bald Pate and the Walronda.

Depth of the upper harbor averages about 20 feet, according to charts, but in many places it has filled in to a lesser depth.

An echo sounder is being used for the survey.

So far, the bottom appears to be mostly mud, but a second echo from the depth recording instrument indicates there is rock not too far beneath it.

Audience Enjoys Masonic Singers

A capacity crowd in Victoria High School auditorium heard the Victoria Masonic Choir at its top form in a popular program.

Assisting artist was Mrs. Vera Barclay, a newcomer from Winnipeg, whose soprano voice was enjoyed in four solos and several encores. George Cornelius, tenor, and A. W. Trevett also were well applauded for their appearances.

Selections sung by the choir ranged from the rollicking "Kings of the Road" to "Bird Songs at Eventide." Popular was an arrangement of nursery rhymes including "This is the House that Jack Built" and "Little Jack Horner."

Conductor of the 32-voice choir was Cyril C. Warren, and accompanist George H. Peaker.

The concert was held in aid of the O.E.S. free cancer dressing station sponsored by Victoria Eastern Star lodges.

Notice to Contractors

"SEALED TENDERS" for the construction of Ladysmith Junior-Senior High School are invited for:

1. GENERAL CONTRACT
2. HEATING AND PLUMBING
3. ELECTRICAL WORK

"SEPARATE TENDERS" for the above School will be received by the Secretary-Treasurer of School District No. 67 (Ladysmith), Ladysmith, B.C., on or before March 7, 1951, at 4.00 p.m. Tenders to be opened that evening at 7.30 p.m.

Working drawings and specifications may be obtained from the office of the architect, Thomas B. McArravy, Leighton Building, Nanaimo B.C., or from the Secretary-Treasurer, School Board Office, First Avenue, Ladysmith, B.C. A certified cheque for five per cent (5%) of the tender must accompany each tender, which shall be forfeited if the party tendering declines to enter into the Contract when called upon to do so. The successful tenderer will be required to furnish a bond equal to fifty per cent (50%) of the contract amount; deposit cheque will be returned upon receipt of bond.

The Board of School Trustees and the Department of Education, Victoria, B.C., reserve the right to reject any or all tenders.

A deposit cheque of Twenty-Five Dollars ($25.00) is required for each set of plans and specifications, refunded on return of same in good condition.

F. VandeCasteyen,
Secretary,
Board of School Trustees,
District No. 67,
Ladysmith, B.C.

Dated at Ladysmith, B.C.,
February 5, 1951.

Notice to Creditors

ESTATE OF CECIL GEORGE WAGLAND, deceased.

NOTICE is hereby given to creditors and others to send in to the undersigned at room 420 Central Building, Victoria, British Columbia, their claims against the Estate of the said Cecil George Wagland, deceased, before the 8th day of March, 1951, after which date the Executor will distribute the assets of the said deceased among the parties entitled thereto, having regard only to the claims of which the Executor has then notice.

DATED at Victoria, B.C. this 6th day of February, 1951.

G. H. SEDGER,
420 Central Building, Victoria, B.C.
Solicitor for Frank Davis, the Executor of the Estate of Cecil George Wagland.

"Come and Get It"
February Sale of
TRADE-IN

RADIOS

These are trade-in models and some floor samples . . . famous-name, modern radios that will serve you for years. "COME AND GET IT!"

TABLE COMBINATIONS
A good selection of dependable TABLE MODEL COMBINATIONS. Make a choice, at only
49.50

CONSOLE COMBINATIONS
A group of famous-name CONSOLE MODELS with automatic record players. Beautiful cabinets, deep-toned radios that are in excellent condition. Real value at
99.00

Standard FURNITURE
DEALERS OF VICTORIA

Right Through—Yates to View
Phone B 5111

Do your part in support of the Solarium Shower of Dimes.

PRINTS
10.95
Plume Shop
LTD.
1710 DOUGLAS ST.

CREDIT at CASH PRICES at Tip Top

THERE'S CREDIT FOR YOU TODAY at Tip Top Tailors. Take advantage of our Opportunity CREDIT Plan. You'll get Canada's Greatest Clothing Value on CREDIT at cash prices. (Nominal service charge covers cost of handling only.)

Suits from $49.50-$67.50

CA
TIP TOP TAILORS LIMITED

CLOVER LEAF Seafoods
FOR DELICIOUS LENTEN MEALS

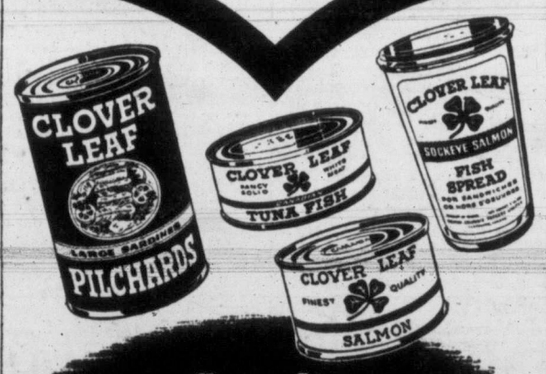

Canada's LARGEST SELLING Seafoods
BRITISH COLUMBIA PACKERS LIMITED
VANCOUVER, B.C.

Men of Distinction prefer
LORD CALVERT
Canadian Whisky

Served with pride on those special occasions when only the finest will suffice

CALVERT DISTILLERS (CANADA) LIMITED
AMHERSTBURG • ONTARIO

This advertisement is not published or displayed by the Liquor Control Board or by the Government of British Columbia.

Victoria Daily Times

The Home Paper

Published every afternoon except Sunday by The Times Publishers Limited, 630 Fort Street, Victoria, B.C. The Times is a member of The Canadian Press, which is exclusively entitled to the use for publication of all news dispatches credited to it or the Associated Press, and also the local news published herein. All rights to republication of special dispatches are reserved.

STUART KEATE
Publisher

BRUCE HUTCHISON
Editorial Director

R. G. THOMSON
General Manager

Taxes In Disguise

THE SALES TAX IS THE POPULAR storm cellar for timid governments, and the most crowded. Unwilling to face the taxpayer with visible direct taxes, governments collect driblets on the price of goods and hope no one will notice. But however easy they may be to collect, invisible sales taxes are the most unsound and the most unfair taxes yet invented since they take no account of ability to pay and are levied alike on rich and poor.

It is to the storm cellar of the sales tax that governments in Canada are about to retreat still deeper.

In Ottawa the Federal Government apparently proposes to finance a large part of its defence costs by increasing the present high sales tax, which simply means raising the price of goods and the cost of living.

A tax applied specifically to luxuries and non-essentials which the Government wishes to drive off the market to save materials and manpower is a different matter, of course, and a good weapon against inflation, but if it works successfully it produces no significant revenue. As the taxed products go off the market there is nothing to tax.

To get revenue by sales taxes the Government must tax the essential things that every family must use and make them dearer to buy. It is to be hoped the Government will avoid, or at least limit, unsound methods which it has so often denounced in the past, which have been denounced by most respectable economists and, most notably by the Rowell-Sirois Commission.

A wider program is now in train. By a constitutional amendment it is proposed to give the provinces the right to levy indirect and invisible sales taxes to finance the cost of old age pensions for those between the ages of 65 and 70.

Five provinces, including British Columbia, already collect sales taxes but collect them directly. Every time a person buys goods he pays the tax on them—and knows it. The tax is unsound for the reasons noted but at least it is visible and the public knows what it costs and when it is increased. Once a provincial government can collect indirectly, and smuggle its taxes into the price of goods, it will be constantly tempted to increase these levies because they are politically easy to collect.

British Columbia is now using all the revenues from its 3 per cent sales tax. Since the constitutional amendment limits the provinces to a 3 per cent indirect levy this apparently will be no help to British Columbia in meeting its share of the cost of pensions. It and other provinces no doubt will want more than the Federal Government is presently ready to grant them. Once the indirect tax has been authorized there will be strong, probably irresistible pressure to increase its rate. The resulting taxes will raise the cost of living but the buyer, so it is hoped, will soon forget who raised it and blame the merchant.

On second thoughts the Dominion and the provinces would be wise to finance all new pension costs visibly through direct taxes or contributions. They should not make our taxation system more unsound and more hidden than it is now.

Second Thoughts In Washington

IN DEALING WITH THE UNITED States on the problem of China, the chief difficulty of other nations is to find out exactly what the United States wants. This is especially difficult because, since the beginning of the Communist sweep in China, the United States has never known what it wanted. Its Chinese policy has shifted and contradicted itself from day to day since the beginning of the crisis.

In the latest crisis the United States policy was clear and consistent—it wanted China condemned as an aggressor and reluctantly the United Nations agreed. But what comes next? When that question is asked the continual dispute within the American Government and Congress emerges again.

As Mr. James Reston, one of America's most reliable reporters, writes in The New York Times, the policy of the Government on sanctions against China is not what it appears to be. The Government is not demanding, as other nations have feared, a policy of large-scale war, or limited war, or even strong sanctions against China.

"On the question of what should be done to China, as distinguished from what should be said about China," Mr. Reston reports, "the State Department does not really want to push ahead into a policy of military sanctions; indeed, it wants the United Nations to help it restrain the Chiang Kai-shek lobby from pushing this country and the United Nations into such a policy."

Hence the United States' hope that the new U.N. committee of good offices can negotiate a settlement with China before the committee on sanctions has to consider stronger methods. In short, the Truman Government is trying desperately to manage a domestic political problem while managing a problem of foreign relations. Attacked as being soft to Communism the Government has to show that it is hard and, as Mr. Reston says, it is in danger of accepting the policy of its critics.

The inward thinking of the Government is revealed by Mr. Truman when he says that "obviously this is no time for rash or unwise action. This is a time for clear thinking and firmness." The U.N. committees on conciliation and sanctions provide a breathing spell for clear thinking not only in the Government but in the Congress, which has been pushing the Government farther than it wants to go.

Demonstration Of Appreciation

IN THE RAIN YESTERDAY AFTERnoon citizens of this community watched the formal ceremonies attending the re-laying and re-dedication of the Victoria Public Library's cornerstone. Among the brief remarks on this occasion were tributes to the people who had assisted in bringing the vision of a vastly enlarged and improved building close to realization. It may be some time yet before the interior is completed, before the books can be placed on their shelves, before the accommodation is made comfortable for staff and public alike.

The function, however, provided an opportunity to mark a great step toward meeting the reading and study requirements of Greater Victoria. It reflected a wholesome regard for the leadership Miss Margaret Clay, members of her staff and the library board have provided for a district that is alive to library needs.

To many who attended, the formalities represented fulfilment of an honest and sincere campaign that has continued over the years to house an institution in quarters adequate for its growth. As they stood in the rain, Victorians were expressing their gratitude to those who carried on the campaign, to those who had served so well in the former cramped quarters, and to the property owners who had passed the money by-laws required for the new construction.

Ready For What May Come

DESPITE ITS GO-SLOW ATTITUDE in current international relations, particularly in regard to embroilment in Asian complications, Britain shows a strong trend of realism when it comes to defence. Recent disclosure that nearly 20,000 American navy, army and air force members are serving in the United Kingdom, maintaining what have been described as atom bomb bases, indicates that preparedness for sudden attack is high on the British program.

The Royal Air Force has officially announced that it could go into full-scale action "at the touch of a button," with a strength twice that available in 1939. Essential reservists could be on duty within 24 hours. American B-29 bombers and jet fighters are on hand to back up the R.A.F. striking power. B-36's, which were flown to Britain recently for a visit, may also be stationed there. And in the matter of trans-Atlantic reinforcements, the recent record-breaking flight of a British fighter from the United States to Britain in slightly more than seven hours holds high significance.

No western nation these days can afford to overlook the fact that war in these times will in all probability be of the Pearl Harbor type—a sudden air strike in an effort to inflict crippling damage on an unsuspecting victim. The only answer to such a threat is ceaseless vigilance, both civilian and military. That is a state which Britain seems to have achieved without too much fuss. It is one the importance of which Canada is apparently only just beginning to appreciate.

Lost—Two Whooping Cranes

THE GOVERNMENTS OF THE United States and Canada are worried about the disappearance of two whooping cranes. As only about 30 of these birds are left in the world and the species refuses to increase, the loss of two is serious. Here is a paradox which philosophers may ponder—a continent which kills a human being on the highways every 15 minutes, day and night, which is compelled to kill unknown numbers of Chinese and Koreans, which, perforce, is preparing to face atomic war if necessary, still has time to worry about the death of two obscure fowls.

A queer species, man. Queerer than whooping cranes. Yet it has an instinct of pity, a sense of common creaturehood, which may yet save the cranes and itself from extinction.

Chips Off The Old Brock

By DAVID BROCK

NOT LONG AGO, Mrs. Roosevelt said something to the effect that hatred springs from misunderstanding the object of your hatred. I dare say she has said it often, and so have a lot of others, not without a certain logic. There is the famous story about the man (I am ashamed to say I forget who he was) who expressed hatred for another man, and a friend of his said "How can you hate that chap? You don't even know him." To which the first man replied "How could I hate him if I did know him?"

Brock

But that is only a half-truth. It is possible to hate a man or a thing more and more as your dreadful knowledge of him or it increases. This may mean your mind comes short of complete saintliness, but whose doesn't? I suppose I could learn to love or at least forgive such things as black widow spiders or plagues or earthquakes or sadistic murderers if I understood them with anything like completeness. But in the case of very finite minds like my own, this mystical brotherhood with deadly things is impossible.

WE CAN tolerate a cobra or Jack the Ripper or a confidence man as long as we don't know what they are . . . while we misunderstand them. But as soon as we do understand them, we not only take steps to avoid them or polish them off . . . we learn to dislike them, and very properly, too. In such cases, to say our dislike stems from ignorance is simply untrue, for all worldly purposes. We are not St. Francis to Brother Cobra.

In dealing with nations instead of individuals, the problem grows more complex. A thoughtful and experienced man can no more hate a whole race or nation than he can indict a whole nation. Of the very few Russian individuals I know personally, I like more than half, or at least like them for certain things, though I am tempted to agree with Chesterton, who said that the Russian is usually endowed with every possible gift except common sense.

AND. H. G. WELLS pointed out that it is a misleading fiction to speak of "Russia" or "France" or any other country as if it were "Uncle" or "Granny" or anyone else with a single personality. (Though if you cannot hate a fictitious "Russia," I do not see how you can love or forgive or understand a fictitious one either.) But surely I can speak of a Russia that stands for what the Kremlin orders, and you will no more misunderstand me than I will misunderstand the Kremlin. And I am sorry to say that the better I understand the Russia controlled by the Kremlin, the more I hate it. I hated it far less when I knew far less. And among those who hate it least right now, I detect a common misunderstanding.

Hatred, of course, in common with anger, can be a destructive thing in yourself, as well as helping you to destroy things more worthy of destruction. But the price may be worth it. And I think there was anger and the use of force when the money-tables were overturned in the Temple.

IF HATRED is dangerous, and goes with alleged misunderstanding, how about the dangers of affection and trust springing from alleged understanding? The man who thinks he understands the Kremlin when he doesn't, and who is fond of it when he shouldn't be, is in a most perilous position. And if he leads us, so are we.

Even Roosevelt fell into something like this comforting deception, with results that began six years ago and are still gathering size and strength. Certain younger Roosevelts, by the way, would claim that they understand anyone who suggests their father was human enough to err at times, but I do not think they would claim this understanding led them to like the critics.

THE REAL HATERS

IN SPITE of hating the Kremlin and its works and several millions of its workers who have their eyes open, I naturally do not hate its dupes, except in the negative sense of not being able to suffer fools gladly. (I am prepared to try to suffer fools, on occasion, but as for doing it gladly . . . no.) If I were called upon to kill ordinary Russians or to be killed by them. I couldn't be as free from bitterness as Nurse Cavell, but I could be as British and dispassionate, I hope, as the Tommies who once chatted about Jerry and Fritz as nothing much more than troublesome targets.

There are others far better at hating than I am. Oddly enough, these are the very blokes who tell me I mustn't hate. They find it impossible to hate a single Russian; they love them all, every one, and they want me to copy their holy example. This, they say, will end all wars (as if the Russians would ever hear of their love, or believe in it, or reject power because of it).

THERE ARE two oddities here. One is that these "non-haters" are very fond of war, provided it is against Arabs, Spanish Catholics, Pakistan, or any country at odds with Russia, and provided their own skins are safe. The other is that while preaching against hatred, they spend their entire day in hating. They hate the well-read, the experienced, the thrifty, the independent, the industrious, the contented, the philosophical, the practical, the realistic, the devout, the loyal, the prudent, the self-sacrificing, the laughing, the successful, and the United States of America . . . to name a few things they hate. And these non-haters manage to hate with the blood-thirsty malice and venom of the persecution-complex.

'S No Joke And The Seven Dwarfs

As Our Readers See It

CRITIC

The findings of scientists, as summed up a few weeks ago in your Saturday magazine, results of a single year, should make it clear to any reasonable person how utterly ridiculous the claim is that there would be a superbody responsible for everything; and that is only what scientists on this small planet have found. What about the millions of other possible worlds in existence!

Your correspondent C. M. Cadwallader is one of those outstanding propagandists, as he showed again in his last contribution, "Atheism and the date." Your "Home Garden" columnist, Jack Beastall, had a reasonable explanation a while ago for festivities after the shortest day has passed, when he told how in ancient times—long before Cadwallader's "date"—people worshipped the Rising Sun, when they found out that the days were getting longer again after having got shorter and shorter for a long time, so that they got afraid that the end was coming; those sun worshippers were realists!

Saturday's contributor, Frank S. Morley, is another one. A few months ago he imagined that the people of Canada might make him their "dictator." He must have had a very low idea of the people's intelligence when he wrote that down. After doing so, he evidently got a little sense back himself, since he said, that such a (his) dictatorship would not last long!

F. H. STAVERMAN.

Langford Lake.

CRITICIZES CARPENTERS

A little matter which is demanding a lot of attention at present is the demand of the carpenters for an increase in their wages.

I have always been under the impression that a man who stole anything was a criminal and should be prosecuted. How come someone is not taking this injustice to court?

No doubt, a carpenter (of which there are very few today) is worth every penny he is paid, but what of the wood butchers who class themselves as carpenters?

Carpenters during the year of 1910 were getting 40c per hour, and we had one crew of five who built a five-room home, 26x36, with shiplap on the walls and roof, shingles instead of roofing shingles, and paper and siding on the walls; cement basement with furnace; double-coat plaster on ordinary lath, not gyproc lath. The owners moved in on the tenth day.

Most of the carpenters today appear to think they should take the boss's time to get their tools out and put them away. They never stop to think that they are getting paid to work for eight hours.

Regardless of the improvement in working conditions, such as electric saws, drills, etc., I fail to see why it should take so long to build a house and why it should cost so much, if the men who worked on the house were carpenters. The majority of them should be ashamed to take the wages they get today, much less demand a raise.

FAIRPLAY.

EXPLOITATION?

President Truman has said aggression is aggression no matter what we call it. This is quite true. However, Mr. Truman doesn't always call a spade a spade . . . only when it helps to support his own policy. This is also true of many other people we know.

Here in Canada and in the United States at least one-third of the people are being literally robbed by high prices, brought about mainly through selfishness and greed on the part of big business and labor unions.

This is real exploitation. But we call it inflation because we don't have the courage to call it by its proper name nor to condemn those who are responsible.

Surely it is about time people woke up and realized that we cannot continue to rob our own people or any other people and expect to bring peace to the world.

TOM CLARK

Royal Oak.

DIFFICULT GOING

Will you kindly find room for the following:—My wife and I are both past "the three score years and ten," and although we are both getting the old-age pension, it does not amount to as much as one would get were the means test not applied.

On account of the ever-rising cost of living we, like a lot of others in like circumstances, are finding it more and more difficult and are having to curtail on one thing after another. Meat has soared so high in price that for some time past it has been beyond our power to buy. Just something to be looked at and passed by.

Now, they are doing their level best (or is it worst?) to raise the price of milk, so that it, too, will be denied us, and we will have to do without it in our tea and on our cereal.

Milk is considered a perfect food and as such, is necessary to the aged, as well as children. My wife and I were born in and have been in Canada all our lives, and have given of our best to our country and now in our declining years, are finding the road a difficult one.

At the present time, the D.P.'s, who are being brought in from foreign countries, are being shown far more consideration than are those who are life-long Canadians and have given of their all to build up the country.

OLD-AGE PENSIONER

Honk! Honk! Beep! Beep!

Montreal Gazette

IT has often been said that the surest way to change a man's nature is to let him drive an automobile. Once behind the wheel of a car, some of the mildest men seem to become possessed by an uncontrollable urge to be as aggressively annoying to the rest of the populace as possible. A legion of poltergeists in the best of condition wreak less mischief than many of the ordinary drivers who commandeer our streets and use the highways at will.

Not the least of the annoyances which the pedestrian is forced to endure is the ear-splitting cacophony of blaring horns, which are sounded at the least provocation and at no provocation at all.

It is high time some way was found to curb this puerile display of impatience and self-importance. Offenders should be taught that an automobile is not an impregnable fort from which they may assault the rest of the world with impunity.

East Wind

By HARLEY QUINN

WITH the new session of Parliament well under way inside sources are fractically trying to predict the political repercussions that will follow the next two bombshells.

First of these is the debate on the Victory Parade. Will the Canadian permanent forces be permitted to send representatives outside the country to attend a Victory Parade at Lake Success in the event of a sudden and unexpected United Nations victory? Feeling in Quebec is likely to run high on this. Some system of volunteering may be permitted and a special arm flash "V.P." will be designed for troops representing the country in the parade. But whether the Fleur-de-lis will be used as the background, or a Maple Leaf, is likely to be one of the bones of contention.

NO DEBATE

No debate is foreseen on whether foreign troops will be admitted to Ottawa for the Victory Parade in the event of a sudden and unexpected Communist victory, as it is felt the logic of events would dictate the answer to this. Quebec opinion is silent on this point.

Another bombshell likely to burst shortly is the announcement, expected hourly, that Dr. O. G. Solong, chairman of the Offence Planning Commission, has devised a means of shifting the magnetic North Pole, which will play a vital part in any operations against a transpolar enemy. The veil of secrecy which has up to now shrouded "Operation Santa Claus" will be torn away, and the public will learn of the painstaking care with which the movement of the magnetic pole was followed and charted.

Once its position had been firmly fixed an expedition of fully winterized troops was despatched to peg it down until bulldozers and power shovels could be rushed to the scene.

MOVED AT WILL

The magnetic pole was then dug up and mounted on an 80-ton snowmobile powered by a 750-h.p. diesel engine so that it can now be moved at will in any direction. It is believed that military experts on receiving word that foreign bombers are crossing the polar regions towards North American cities will order the snowmobile to proceed westward at high speed, thus completely foxing up the navigation of the aircraft and causing them to dump their load somewhere in the Pacific.

Suitable warning will be radioed to schools of air navigation at the correct time and new variation tables will be issued to all airlines and shipping interests.

FLAT DENIAL

Maurice Duplicity, Chief of the Oignon Provinciale, has flatly denied that any palms in the Province of Quebec were greased with oleomargarine when the bridge contract over the St. Maurice River was let three or four years ago. The sale of oleomargarine is illegal in the Province of Quebec. Although no decision has yet been given by the higher courts it is believed that the prohibition also extends to its use for political purposes.

Regarding the charges of sabotage in connection with the collapse of the bridge, Monsieur Duplicity refused to state whether it took place before or after the bridge was built. On the question of the strength of the structure he declared: "I never said it was as strong as the Oignon Provinciale, I only said it smelled as strong."

Ups And Downs

By BRIAN A. TOBIN

"TOLERANCE," said the Elevator Man, "is quite a thing. A lot of us are very good at tolerating things, especially if we like them. But the real test of it, of course, is when you're up against something you don't like. That's when a lot of us break down. Sometimes the louder we claim to have an open mind the tighter shut it gets. When people doubt our open-mindedness and tolerance we feel so deeply hurt we offer to beat them up so they'll see how broad we really are. Nobody wants to get left out on a limb being the only tolerant one. We demand tolerance from others too, and we'll get it or know the reason why. Going down!

Tobin

"To help us with our tolerance," said the Elevator Man, "we have a system of names and terms, so we won't find ourselves being too broad-minded toward the wrong people. As the fella used to say, 'There's two kinds of voters in a political contest—those who vote for your candidate, and a lot of ignorant, prejudiced fools.' Or take the story of the little boy who was asking his father for some definitions. 'Papa,' he says, 'what is a renegade?' 'A renegade, my boy,' says papa, 'is a man who leaves our party and goes over to the other one.' 'Then,' asks the youngster, 'what is a man who leaves the other party and joins ours?' 'Oh,' says the father, 'he's a convert.' Lower main!

"It just goes to show you," said the Elevator Man, "what a difference the point of view makes. And it doesn't only apply to people. Many a man will smack his lips over burnt toast, if he burned it himself, but he'd set up a howl if someone else had spoiled it. We approach our own mistakes in a fine spirit of goodfellowship and understanding. That's when the full flower of tolerance really blossoms. If only it could be transplanted."

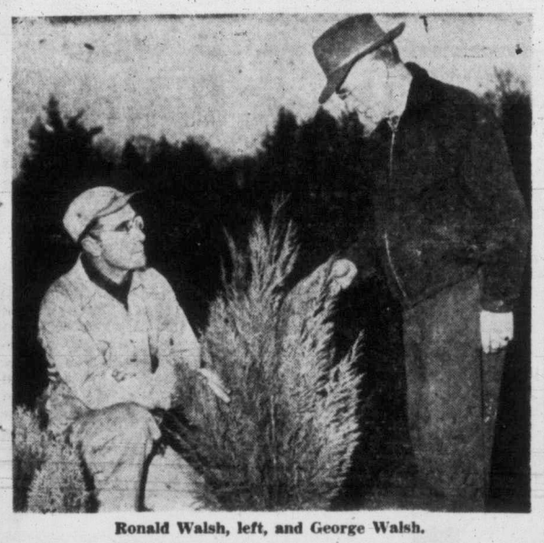

Ronald Walsh, left, and George Walsh.

THE NEW

VICTORIANS

By Gwen Cash

Verna Walsh, slim, blonde, artistically inclined, craft conscious and three generations Irish-Canadian on both sides of her family, is a fatalist. She says it was destined, high water notwithstanding, that the Walsh family should come to Victoria.

Gwen Cash

The Walshes come from Winnipeg. They are Verna's husband Ronald Victor, slim, dark, cryptic and a record devotee; their two children Daphne, six, just starting school, Eric, three; Ronald's brother George Eward and his wife, Rose Marie

Rose Marie is black-eyed, vivacious, from the French country neighboring the Pyrenees, but her brother is Mayor of Auchel (near Vimy). She and George have a son who is an electronics engineer in Montreal—the only Walsh who didn't come to Victoria. Rose Marie was decorated by the French government a year or so ago. When she went to France on a visit shortly after the war she was accorded a civic reception because, with boundless energy and the sanction of the mayor of St. Boniface, Man., she had organized a group of 20 friends and practically reclothed Auchel and its 15,000 inhabitants after the liberation.

WORKED AT NIGHTS

I saw pictures of parcels being packed, each marked "A.T.A." (Aid to Auchel.) These pictures were taken in the Walsh restaurant, closed each night at 7 and turned over to "A.T.A." For in Winnipeg George Edward and Rose Marie operated a restaurant and fed between 300 and 400 people daily.

When the Red River was on the rampage last year, they not only fed them but provided beds for a good many, too, thus delaying their arrival in Victoria by six weeks, which brings me back to high water.

For long enough the Walshes had wanted to leave the stern winters of Winnipeg. They had come west a couple of times and even looked at Sacramento, Calif., where the father of the Walsh brothers had once bought a chunk of land which they still owned.

Victoria won out when a friend sent them a paper advertising Rockhome Gardens for sale.

This was their cup of tea. Ronald Victor was in cattle—buying and selling them on the hoof. George Edward, as I have said, owned a restaurant. But they were both keen about alpines, had taken innumerable horticultural prizes, collected a large library of gardening books and had considerable experience in growing.

"It was fate," says Verna.

They flew out last April, saw Rockhome and bought it. Back to Winnipeg they went, sold their homes, the restaurant business—then the Red River went on the rampage.

Before her marriage Verna was a dress designer. Now she does leather work, rugs, picture frames, smocking—anything her perceptive eye tells her agile fingers is beautiful. She hopes to take up weaving.

Husband Ronald Victor played with the Winnipeg Little Theatre, has done radio work.

"Ron is a longhair," says his brother George. "Me, I'm the musical comedy type."

Hopes Improve For Pacific Defence Pact

Still Long Way Off But Pressure Mounts

WASHINGTON (UP)—The United States is warming up to the idea of a Pacific mutual-defense treaty similar to the Atlantic Pact.

A year ago, State Department officials all but scoffed at such suggestions. Now, however, Secretary of State Dean Acheson says the United States has an open mind toward the idea.

Any possible Pacific pact seems a long way off, but there is mounting pressure for such an alliance.

The proposals come from Pacific nations which fear both Russia and the "friend" in their midst—Japan. These Pacific nations also envy the aid and protection that the United States, through the Atlantic Pact, has promised Western Europe.

Supporters of the Pacific Alliance will press their arguments on John Foster Dulles, Republican State Department adviser who now is touring the Pacific to discuss a proposed Japanese peace treaty. There are many indications that when Dulles suggests a treaty permitting Japan to rearm, Pacific politicians will say, in effect: "But what about a treaty to protect us?"

Build B.C. Payrolls

Babies
Love
Pacific

Homogenized for easier digestion, always uniformly good, Pacific Milk is recommended by doctors for infants' formulas. **Increased Vitamin D** content makes it a vital food — necessary for building strong, healthy bodies. Get Pacific Milk for your baby today.

Pacific Milk

Irradiated and Vacuum Packed

FOR Meatless Menus Serve...

51-7

WAREHOUSE

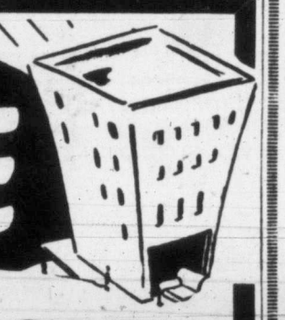

SALE OF CHROME

QUALITY — QUALITY — QUALITY

IT'S A MISTAKE!

Yes . . . with prices going up it is a MISTAKE to be having a SALE of chrome — but we have our reasons — and we're thinking of you!

TABLE has deep three-inch triple chrome band with extra leaf — opens up to comfortably seat six.

CHAIRS have full one-inch chrome — of English motorcycle steel . . . Buttons in backs and of the best-grade plastic. All colors available.

99.50

THE 5-PIECE QUALITY SET

HUMBER'S MAURICE BARLEY and BRUCE

IN BACK OF THE NEW POST OFFICE

at SAFEWAY

ENJOY THEM NOW . . . WHILE THEY'RE PLENTIFUL

TEXAS MARSH SEEDLESS

2 lbs. 17c

There is nothing quite like a generous serving of golden-ripe grapefruit or a large glassful of tangy grapefruit juice to perk up appetites these mornings.

Make grapefruit a regular feature at your breakfast table. It's welcome at other meals, too. Use it in appetizers, salads and desserts. Get some of this golden fruit at Safeway today while it is at its peak of goodness. Give the family all they want.

Field Tomatoes	Imported, 14-oz. tube	21c
Bananas	Golden fruit	2 lbs. 39c
Celery	California, Green, washed and tied	lb. 14c
Head Lettuce	California, solid heads	lb. 12c
Brussels Sprouts	Imported	lb. 28c
Sweet Potatoes	Imported, No. 1	2 lbs 19c
New Potatoes	California, Size A	4 lbs. 27c
New Carrots	California, clip-top	lb. 8c
Onions	Large, Spanish type	lb. 7c
Parsnips	No. 1 snow. white, Imported	lb. 13c
Danish Squash		lb. 5c
Netted Gem Potatoes	Drybelt, No. 2, 25-lb. bag	89c
Turnips	Okanagan, medium size, washed	2 lbs. 9c

★ ORANGES Sunkist Navel 2 lbs. 25c

★ POTATOES No. 1 Netted Gem 10-lb. cello bag 37c

Rome Beauty
APPLES
Fancy, Wrapped
3 lbs. 25c Box 2.99

COFFEE AIRWAY

If you like a mild, mellow coffee—try Airway. Flavor is locked in the whole bean till coffee is ground when you buy.

1 lb. 92c
3 lbs. 2.72

TEA
Canterbury
1-lb. carton 87c
60 tea bags 73c

Canned Fruits

Cherries	Honeybird, R.P. Choice, 15-oz. can	25c
Fruit Cocktail	Hunt's Choice, 15-oz. can	25c
Sliced Peaches	Aylmer Choice, 15-oz. can	19c
Flemish Pears	Better Buy, Standard, 15-oz. can	21c

Canned Juices

Grapefruit Juice	Trout Hall, Sweet, 20-oz. cans	16c
Orange and Grapefruit Juice	Blend o' Gold, 20-oz. can	16c
Tomato Juice	Sunny Dawn, Fancy, 48-oz. can	28c

Canned Vegetables

Peas	Taste Tells, Choice Assorted, 15-oz. can	15c
Choice Tomatoes	Edgewater, 28-oz. cans	2 for 35c
Peas and Carrots	Royal City, Choice, 15-oz. cans	2 for 29c

Ready Dinners

Mushroom Dinner	Bonus, Noodle, 15-oz. can	18c
Pork and Beans	Taste Tells, 15-oz. cans	2 for 21c
Kraft Dinner	7½-oz. pkts	2 for 27c

Cake Mixes

Silver Cake Mix	Aunt Jemima, 16-oz. pkt	35c
Chocolate and White Cake Mix	Robin Hood, 15-oz. pkt	29c
White Cake Mix	Shirriff's, 16-oz. pkt	35c

Sea Foods

Solid Tuna	Light, Georgina, 7-oz. can	33c
Wet Shrimps	Small, 5-oz. can	42c
Crabmeat	Queen Charlotte, 5-oz. can	63c

★ SOCKEYE SALMON Fancy, Citation, 7¾-oz. can 39c

★ SPICED BEEF Mayfair, Australian, 12-oz. can 35c

★ HONEY Altasweet, 2-lb. carton 38c

Household

Floor Wax	Shinola 16-oz. can	37c
Ammonia Powder	Snowflake, 13-oz. pkt	11c
Vet Dog Food	16-oz. cans	2 for 21c
Toilet Tissue	Westminster, 6-oz. rolls	3 for 27c

Baking Needs

Sweet Thread Coconut	Tropic Isle, 8-oz. pkt	25c
Baking Powder	Magic, 16-oz. can	27c
Raisins	Australian Seedless, 1-lb. Monogram Bag	18c
Chocolate Chipits	Van Kirk's, 6-oz. bag	26c

Jams and Marmalades

Strawberry Jam	Argood, 48-oz. tin	89c
Grapelade Jam	Welch's, 12-oz. jar	25c
Apricot and Pineapple Jam	Golden Kist, 24-oz. jar	42c

Breakfast Foods

Quaker Oats	Quick, 48-oz. pkt	35c
Brex Wheat Germ	2¼-lb. pkt	29c
Quaker Muffets	9-oz. pkts	2 for 25c

Miscellaneous

Mushrooms	Money's, Standard, 10-oz. can	29c
Chocolate Assorted Biscuits	"Lifeguard," 14-oz. tin	79c
Cocoa	Nielson's, 16-oz. can	49c
Margarine	Harvest, 16-oz. pkt	39c

TENDER, MEDIUM
★ HALIBUT 43c

Serve delicious Halibut Steaks this week-end. Excellent deep fat fried, baked or boiled. In the piece lb.

Silverbright Salmon	In the piece lb.	39c
Cod Fillets	Eastern Smoked. In the piece lb.	43c
Fresh Herring	Local 2 lbs.	25c
Fresh Cod Fillets	lb.	29c

★ ROUND STEAK OR ROAST Red or Blue Brand Beef lb. 89c

★ WING STEAK OR ROAST Red or Blue Brand Beef lb. 89c

No. 1 Sliced Side Bacon	Maple Leaf, ½-lb. pkt	39c
Loin Pork Chops or Roasts	Rib or Tenderloin End lb.	59c
Loin Pork Chops or Roasts	Centre Cuts lb.	69c
Oysters	½-pint jar	43c

Prices Effective
FEBRUARY
8th 9th 10th

BOILING FOWL
Grade "A," 4 to 6 lbs lb. 55c

Smoked Pork Shoulders
Picnic Style, whole or shank end lb. 47c

We reserve the right to limit quantities.

SAFEWAY

CANADA SAFEWAY LIMITED

New Vote Makes Little Change In Labor Officers

President Returned By Acclamation, Thayer Heads Legislative Committee

Two changes in the executive of the Victoria and District Trades and Labor Council resulted Wednesday night when the council again went through the motions of electing a slate of officers for 1951.

It was the council's second annual election in 22 days.

Changes were that Harold Thayer, of the Machinist' Union, was named chairman of the legislative committee, in place of Ed. Callan, Operating Engineers' Union, who was elected in January; and C. McIlvride, Automotive Maintenance Workers' Union, was named to replace John Martin, Shipyard Workers' Union, as chairman of the unemployment committee.

The first council election had been declared invalid as the auditor's report was not presented before balloting.

Charles Peck was returned by acclamation as council president in the new vote, as was Percy Rayment, secretary-treasurer.

Robert Barrie of the Explosive Workers' Union, was returned as vice-president in a close contest with Victor Midgley, representative of the Carpenters' Union. The vote was 40 for Barrie and 35 for Midgley.

Earl Allen was returned as sergeant at arms.

Named as committee chairman were: Jeanne Jones, halls committee; C. Davis, press and publicity; H. Thayer, legislative; J. Quissy, building trades; C. McIlvride, unemployment, and T. Gooderham, organization.

Named as trustees were: V. Baines, E. Callan, and A. S. Bailey.

Winnipeg Builds Own Fire Truck

WINNIPEG (BUP) — Winnipeg firemen make sure they get the type of fire truck they want by building their own.

Their latest gleaming red wagon combines equipment for four operations and saving money besides.

Fire Chief Dave Clawson said the truck would have cost $25,000 had it been bought from a manufacturer, while the fire department built it for $9,000.

Clawson said the truck would do the work of an aerial ladder truck, a booster wagon, service truck or pumper. It is equipped with a 65-foot aerial ladder with pushbutton controls and a built-in 300-gallon water tank.

When the truck goes into service it will carry everything needed to fight a fire, contained in one unit.

"There won't be any time lost waiting for ladder or booster trucks," Clawson promised.

FORMOSAN 'JOHN ALDEN'

The best man arranges the marriages in Formosa. He does the wooing for the prospective husband and ends the suit when he triumphantly turns the bride over to the other man's arms.

how to feel younger

When waste matters and impurities accumulate in the system, you often feel older than your years. B.B.B. helps tone up the system, aids digestion . . . helps banish constipation, dyspepsia, biliousness, minor complaints of liver or kidneys. B.B.B. is a pure, vegetable compound, containing no harmful ingredients. Try B.B.B. today. 5-22-B

Burdock Blood Bitters

HELPS CLEANSE THE BLOOD

WED AT 7, HUSBAND, NOW 44, WINS DIVORCE FOR DESERTION

LOS ANGELES (AP)—He was married when he was seven and his bride-to-be was five, but they didn't start living together until she was 11. That was the testimony Wednesday of Sada Gabriel, 44, a caterer, as he won a divorce from his wife, Shmone. Gabriel said their Mohammedan marriage took place in Duhok, Iraq., in 1913. He accused his wife, now living in Chicago, of deserting him and taking their three children in 1936.

1951 Chrysler Windsor Deluxe 4-Door Sedan

Styling changes in the new 1951 Chrysler include a new wide hood and front fenders sloping forward to increase driver visibility, which is further aided by windshield pillars three-quarters of an inch narrower than those used on 1950 models; new front and rear ornamentation; new front and rear chrome fender mouldings, and a chrome belt encircles the car; new curved bumpers and massive bumper guards, front and rear. The new "Observation Car" rear window results in rear window area. The new six cyclinder Chrysler models — built in Canada — are available in five models — The Windsor Deluxe 4-door sedan shown above, and club coupe; The Windsor 4-door sedan, club coupe and eight-passenger sedan.

Also available are the Chrysler Windsor Newport, the New Yorker convertible and the Chrysler Imperial.

Introducing The New 1951 Plymouth

Plymouth's modern new front-end styling accentuates its low massive appearance. Wider 55 inch windshield, which reduces obstruction at the corner posts, wide-sweeping electric wipers and windshield-wide defroster vents all contribute to better, safer driving in all kinds of weather. The big, wide-opening doors and floor-level sills permit easy entrance and exit. Plymouth's restful chair-height seats with ample head room and leg room are other owner-pleasing features of the new 1951 models which are being introduced.

Plymouth offers eight new models. The Suburban and Savoy are designed for those who want active all-round multi-use transportation. The Concord series includes a two-door sedan and three-passenger coupe; the Cambridge which features a four-door sedan and club coupe; the Cranbrook four-door sedan, shown above; the Cranbrook club coupe; and the imported convertible coupe.

Do You Know Any of these People and Their Interesting Health Stories?

See if Any of Your Friends Are Here From Other Towns

Mrs. L. Quaife of 538 Spencer St., Medicine Hat, Alta.: "I must tell you of the wonderful results I've had using Sarnak. I used to be tired, depressed and suffered with indigestion and backache. I tried various things but nothing seemed to help. After taking Sarnak for a short time I feel fine, relieved of pain and indigestion. My husband also takes Sarnak and he too thinks highly of this medicine. We think other people should learn of this fine remedy."

Mrs. C. Wallacesko, Lethbridge, Alta.: "I can't praise Sarnak enough for what it has done for me. For years I've suffered with sore back and stomach upsets. Every morning my stomach acted up and I felt weak all the time. After taking two bottles of Sarnak I got relief from my troubles and now feel fine thanks to Sarnak. I've told my friends about Sarnak and they too are using it. I can only say the best for this medicine."

Mr. L. F. Wolfe, 270 W. 48th Ave., Vancouver, B. C.: "Before taking Sarnak I felt tired, rundown and my appetite was poor. This condition caused me to try various things during the past two years that were supposed to help, but nothing I did gave me the results that Sarnak has given. After taking Sarnak for two weeks my appetite has improved about 100 per cent and I feel fine. I highly recommend Sarnak to anyone else who suffers as I did and hope this little note will be read by others and that they too will try this fine product."

L. B. Sneden of Camrose, Alta.: "Sarnak is the only medicine that has given me relief. For years I've suffered with severe pain in my hips At times it was almost impossible to get out of bed. I had been told that no medicine would do me any good but after taking one bottle of Sarnak I am now feeling fine."

Miss Kay Beattie, 3138 East 27th St., Vancouver, B. C.: "For twelve years I haven't been able to eat or sleep properly due to nervousness. Nothing I did helped me until I tried Sarnak. Now I eat much better, sleep better and my nerves are more settled. I haven't quite finished my first bottle but believe me, I'm going to continue with Sarnak for a while as I've had such good results so far. A million thanks for this medicine."

Mrs. W. G. Taylor of 521½ Giroux St., St. Boniface, Man.: "I appreciate what Sarnak has done for me. For three years my back has been giving me trouble and recently I read about your new medicine and decided to try it. My backache was relieved within two days. I got my husband to start taking Sarnak and he too has benefitted. I hope Sarnak helps others as it has helped us."

Mr. Clarence Budynski, 56 Cadillac Ave., Victoria, B. C.: "Periodically during the past five years, I've suffered with stomach disorders, gas pains and backache. I've tried to get relief but it wasn't till I tried Sarnak that I got the help I wanted. Sarnak brought relief from the first bottle. I think Sarnak is a fine medicine and won't be without it in my home. I hope others will learn of it and that they too will benefit as I have."

Mrs. May H. Bell, Liverpool, Queen's Co., N.S., writes—"I suffered with Arthritic pain for almost three years but last Spring the pain in my shoulder, arms, fingers and ankles became so intense that I started to try different kinds of remedy. Nothing seemed to give me relief. A friend told me about Sarnak and I have taken eight bottles so far for it is just wonderful the way my pain is relieved and I wouldn't be without Sarnak in the house."

Rheumatic, Arthritic, Neuritic Pains; Sciatica, Lumbago, Backache.

Minor Upsets of The Stomach & Kidneys, Heartburn, Indigestion.

Getting Up Nights, Lack of Energy and Vitality, Bilious Dizzy Spells, Nutritional Anemia, Nervousness.

SARNAK INTERNAL MEDICINE

$1.35 a Bottle

A MASTERPIECE OF ELEGANCE . .

Chrysler

FOR 1951

The new Chrysler . . . masterpiece of elegance . . . hallmark of success! To see the new Chrysler is to appreciate its dignified beauty with its many fine new features. To drive the new Chrysler is to know its finer performance and more luxurious comfort. To own it is to enjoy the oft repeated compliment:

"I SEE YOU DRIVE A CHRYSLER"

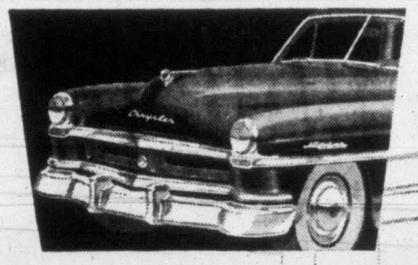

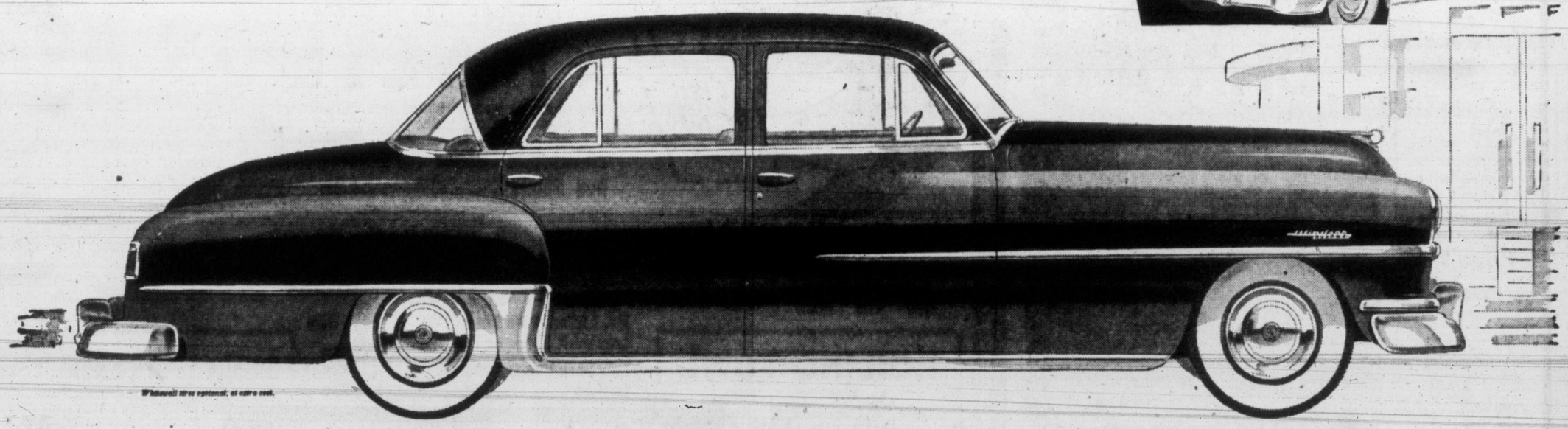

. . . You are invited to see the beautiful 1951 Chrysler models at your Chrysler • Plymouth • Fargo showroom

VARSITY PROFESSOR TO WRITE MEMOIRS OF FORMER PREMIER

OTTAWA (CP)—Dr. R. MacGregor Dawson, distinguished University of Toronto political science professor, has been selected to write Rt. Hon. W. L. Mackenzie King's biography.

Announcing the selection, Mr. King's literary executors said Mr. Dawson would begin the big writing task next June. Completion is expected about 1954.

The project is being financed through a $100,000 Rockefeller Foundation grant allocated to Mr. King shortly before his death to assist in preparing his memoirs.

Pram Special—25% Off

Beautiful modern-style pram with chrome handle and bumper, curtain fenders, wheels with chrome rims and white tires. The all steel body is suspended on four horizontal coil springs which give a luxurious "floating" ride for the baby. Choice of smart two-tone color combinations—

MAROON AND IVORY
BLUE AND IVORY
SILVER AND IVORY

Regular 57.95.
FOR THIS SALE ONLY 43.50

SEE OUR WINDOW DISPLAY | EASY TERMS

CHAMPION'S Ltd.
HOUSE FURNISHINGS
PHONE E 2422 - 727 FORT ST. VICTORIA, B.C.

THE HOME GARDEN

Overcrowding Make 'Greens' Crop Weak

By JACK BEASTALL

Next in importance in the home garden, are the various crops which make up the so-called "greens."

These include cabbage—early, mid-season, and late—Brussels sprouts, cauliflower, broccoli, Chinese cabbage, and so forth.

There is one important point to remember when including greens in a garden plan. The smallest packet of seeds yields a very large number of plants. With hundreds of healthy seedlings at hand there is an overwhelming temptation to plant them out in any and every piece of spare ground, and between the rows of other crops.

Jack

This results in overcrowding. The plants, being too close, are weak, and fail to produce the amount of food they should, at the same time robbing the soil of food which adjacent crops could use to advantage.

COMMON MISTAKE

Also, as many of the greens are needed for winter use, to have them dotted hither and yon over a small garden seriously impedes the preparation of the soil for the following season's crops.

This mistake of oversowing has been mentioned previously in this column, but it is common and serious enough to bear repetition.

The average household will use greens only twice or three times a week, which means that eight or twelve plants constitute a month's supply. It is well to remember this when sowing, and when transplanting. By setting out a few plants at weekly intervals the problem of having many plants mature at one time is avoided.

It is also wise for those with small gardens to mark out a definite "cabbage patch" on their garden plan. By keeping the winter greens in one spot the balance of the garden is free for spring preparation.

Self-Healer

BLACKHEATH, Eng. (CP)—Albert V. Pardoe, a victim of rheumatism, got an idea. He placed a disc of sheet copper in one shoe and another of zinc in the other. Through perspiration the discs become positive and negative poles sending a small flow of electricity through the body. Now he can walk without crutches.

'Egg And I' Lawsuits Continues Riotous Way As Characters Claim Identification

SEATTLE (AP) — A grey-haired 75-year-old widow of a former Jefferson County sheriff got more laughs than "The Egg And I" in the $975,000 libel suit trial against Betty MacDonald and associates Wednesday.

Mrs. Annie McGuire, dressed in dark slacks and a red and black plaid lumberjacket under her plain grey coat, told the court that after reading "The Egg And I" she readily identified the Kettles described therein as the Bishops.

The Bishop family is suing author Betty MacDonald and others, on the contention they were embarrassed and held up to ridicule by descriptions in the book which they declare are aimed at them.

"I was that Mary McGregor that had to be lashed to the mowing machine to do the haying," said Mrs. McGuire with good humor. "If I could have got her (Mrs. MacDonald) at that time I'd have beat her up."

Judge William J. Wilkins rapped for order to halt the laughter in the jampacked courtroom.

Contractors Visit Nanaimo Pulp Mill

NANAIMO — Modern use of electrical power was demonstrated to up-island electrical contractors and members of the B.C. Power Commission office staff at Harmac Pulp Mill, where the whole operation is electrically controlled.

Odds against anyone holding all four aces in a poker game are 270,725 to one, according to estimates.

DODD'S KIDNEY PILLS

SWEETEN A Sour STOMACH
PHILLIPS' MILK OF MAGNESIA TABLETS
BRING QUICK RELIEF
MINT-FLAVORED

VICTORIA and DISTRICT

A·I·D Drug Stores
Personal Service
ASSOCIATED INDEPENDENT DRUGGISTS

THE NEW DRYFOLD DIAPER COVER
MOM KEEPS ME DRY & COMFY WITH DRYFOLD
ONLY 69¢
An amazing new diaper cover, DRYFOLD, puts an end to unsanitary, irritating rubber pants which often cause babies to cry. DRYFOLD pins right on with diapers. Tucks in around your baby's legs to stop seepage, but isn't tight or binding. Baby stays cool and fresh 24 hours a day. DRYFOLD allows air to circulate so diaper dampness evaporates and baby doesn't get chafed or diaper rash. Easy to wash and dry in seconds.
Made of Soft, Transparent Plastic
Made of finest, softest plastic, DRYFOLD never gets stiff like rubber pants. Has reinforced corners to protect it from being torn by diaper pins. Sizes to fit all babies from infants to 2 year olds.

SPECIALS FOR BABY

Poly-Vi-Sol	$1.50, $3.75	Baby Formula Pitchers	75c
Ce-Vi-Sol	85c, $1.75	Evenflo Nursers	39c
Fer-in-Sol	75c, $1.75	Baby's Own Tablets	29c
Tri-Vi-Sol	$1.25, $3.25	Z.B.T. Powder	29c, 55c
Mead's C.L.O.	60c, $1.20	Boracic Acid	10c
Mead's Oleum Percomorphum	95c, $3.99	Cuticura Baby Oil	60c
Mead's Oleum Percomorphum Caps.,	85c, $2.99	Absorbent Cotton	25c
Pablum	25c and 50c	Tuffy Kaps	10c
Dextri Maltose	80c	Castoria	35c, 69c
Pabena	25c and 50c	Baby Cough Syrup	35c
		Cotton Picker	59c

KEEP YOUR DOG Healthy with NU LIFE REMEDIES

Enriched with Lanolin
NEW MENNEN BABY OIL
65¢
Flower fresh fragrance!

Rely on RESISTAB
Kills Cold Misery Fast
12-TABLET POUCH FOR POCKET OR PURSE 49c
36-TABLET BOTTLE FOR HOME and OFFICE $1.25
MADE BY THE MAKERS OF IPANA — SAL HEPATICA

An ideal TONIC for all the Family
BUILDS RESISTANCE—RESTORES APPETITE
16 OZ. BOTTLE $1.00
WATERBURY'S COMPOUND
PLAIN OR WITH CREOSOTE AND GUAIACOL

Johnson's BABY PRODUCTS
LOTION ..... 62¢
OIL ..... 62¢ & 1.13
POWDER ... 29¢ & 57¢
CREAM ..... 57¢
SOAP ..... 15¢

NOW! SAVE MONEY
IPANA ECONOMY SIZE 79c
A great big Family-size Tube
LARGE SIZE .. 53c
MEDIUM SIZE .. 29c

GILLETTE DOUBLE-DUTY DISPENSER
ZIP! A Fresh Blade In A Flash
In Goes Used Blade
with 20 Gillette BLUE BLADES $1.00

HERE'S HOW to relieve discomfort after you eat, drink, smoke too much!
ENO'S "FRUIT SALT" 59¢ & 98¢

NOW! Toni TWICE AS EASY! TWICE AS FAST!
SPECIAL OFFER $3.50 Value ONLY $2.79
T'S HERE — BUY NOW!

DODD'S KIDNEY PILLS
For Backache, Tired Feeling, Night Rising, Kidney and Bladder Troubles... You Can Depend on Dodd's. 49c

COLGATE'S RIBBON DENTAL CREAM
Cleans Your Breath as it Cleans Your Teeth 29c-53c and 83c

Carry Greater Breathing Comfort With You!
MAKES COLD-STUFFED NOSE FEEL CLEARER IN SECONDS!
VICKS INHALER 43c

SHOP AND SAVE AT ALL A.I.D. STORES

YOUR A.I.D. STORES IN VICTORIA

AARONSON'S DRUG STORE — COOK at FORT—G 2414
HILLSIDE PHARMACY — HILLSIDE at QUADRA—G 1632
PANDORA PHARMACY — COOK at PANDORA—G 3844
FERNWOOD PHARMACY — 1923 FERNWOOD RD.—G 2722
DAVENPORT PHARMACY — 2012 OAK BAY AVE.—E 9731
JUBILEE PHARMACY — RICHMOND at FORT—E 8911
GORGE PHARMACY — 2920 TILLICUM RD.—E 7102
MINNIS PHARMACY — 757 YATES—G 3532
BURNSIDE PHARMACY — 39 BURNSIDE RD. WEST—E 0515
DARLING'S PHARMACY Ltd. — FORT at BROAD—B 1212
McCALL-DAVEY DRUG CO. — DOUGLAS at PANDORA—B 3831
TERRY'S (1939) LTD. — DOUGLAS at FORT—E 7167

THE FINEST FOODS Cost No More

RED & WHITE FOOD STORES

at Your Neighbourhood
RED and WHITE and ASSOCIATED FOOD STORES

ASSOCIATED FOOD STORES

Your local Red & White and Associated Food Stores offer the finest nationally known brands at budget saving prices every day

Royal Tudor TEA lb. . . . 75c

TODD'S, Red Cohoe, SALMON ½-lb. 31c

HONEY BEEKIST, No. 1 Amber ..... 2 lbs. 33c

PEARS ROYAL CITY, Bartletts, 15-oz. tin 25c

QUICK QUAKER OATS N.P., 3 lbs 36c
QUICK QUAKER OATS 5 lbs 47c
CORN FLAKES KELLOGG'S, 12-oz. pkg 23c
SHREDDED WHEAT 12-oz. pkg ..... 2 for 29c

CAMPBELL'S VEGETABLE SOUP 10½-oz. ..... 13¢
BRUNSWICK SARDINES ¼s ..... 2 for 19¢
SESQUI MATCHES Per pkg. 12 ..... 19¢
EVAPORATED MILK Tall tins ..... 2 for 31¢ Case, 48 tins, $7.20
PUREX Bathroom Tissue ..... 2 for 25¢
BUCKLEY'S COUGH SYRUP Small ..... 40¢
ENO'S FRUIT SALT Handy size ..... 59¢
ENO'S FRUIT SALT Household size ..... 98¢
PEPSODENT TOOTH PASTE Large ..... 53¢
COLGATE'S TOOTH PASTE Large ..... 53¢

SAVE
LIBBY'S Tomato Juice 48-oz. ..... 30¢
SUN-RYPE Apple Juice 20-oz. ..... 2 for 25¢
Tangerine Juice PASCO 48-oz. ..... 33¢
YORK Fancy Peas 15-oz. ..... 2 for 29¢
NABOB Pork & Beans 15-oz. ..... 2 for 25¢
NABOB TEA ¼ lb. ..... 95¢

Fresh Fruits and Vegetables
SUNKIST ORANGES Assorted Sizes 2 lbs. 25c
LEMONS California. Full of juice, 360s ..... 6 for 23c
TURNIPS Local ..... 2 lbs. 9c
SPINACH Fresh, Clean. Cello Bags 23c
POTATOES Dri Belt ..... 10 lbs. 35c

PRICES EFFECTIVE FRIDAY AND SATURDAY, FEB. 9 AND 10

THERE'S ONE IN YOUR NEIGHBORHOOD

GORGEWAY GROCERY — Gorge at Tillicum Road
BURNSIDE GROCERY — 101 Burnside Road W.
ESQUIMALT GROCERY — 1305 Esquimalt Road
FAIRWAYS GROCERY — 2661 Douglas St., in the Scott Block
HOLLYWOOD GROCERY — 1701 Lillian Road
JUBILEE MARKET — 1803 Fort St.
LAIRD'S GROCERY — 3945 Quadra St.
MOORE'S FOOD CENTRE — 451 Cook Street
McBRATNEY'S GROCERY — 2252 Oak Bay Ave.
SHOPPING BASKET — 1274 May Street
SEVEN OAKS GROCERY — 3935 Carey Road
WILLOW'S FOOD MARKET — 2977 Cadboro Bay Road
C-VU MARKET — 2364 Sinclair St., Cadboro Bay
BAYVIEW STORE — Cobble Hill
CUDLIP & CANN — Shawnigan Lake
PRICE'S RED & WHITE STORE — Island Highway, Langford
VIEW ROYAL RED & WHITE STORE — 2461½ Island Highway
BAIRD'S GROCERY — 3060 Cedar Hill Road
CARLYLE STORE — 1218 Superior Street
CENTRAL STORES — 697 St. Patrick Street
McMORRAN'S GROCERY — Cordova Bay
PORTAGE VIEW STORE — 1168 Burnside Road West
ROBINSON'S GROCERY — 1002 Hillside Ave.
STAN-FORT VARIETY — 1434 Fort Street
TRONT'S GROCERY — 581 Niagara Street
HAINES' GROCERY — 899 Esquimalt Road
SHELBOURNE CENTRE — 3951 Shelbourne St., at Ruby Road

COLEMAN'S COLUMN

By JIM COLEMAN

The Professional Wrestling Guild must be in exceptionally robust financial shape if it can post $100,000 for Bonnie Maxwellton Baer to bare his torso in a series of—er, ahem—personal appearances. Baer usually has a lethal affect on the entertainment business. He almost killed the professional heavyweight boxing dodge; he is blamed for killing vaudeville and, in partnership with Slapsy Maxie Rosenbloom he dealt a crippling blow to the night-club business in certain sections of the United States.

Coleman

In justice to Bonnie Maxwellton, he made a distinct hit in the motion picture industry. He starred in one picture which, if memory serves us correctly, was titled "The Prize-Fighter and The Lady."

He was fortunate in that he was co-starred with Myrna Loy who, at the particular time, was the embodiment of every male film fan's dream-girl. Mr. Baer, for his part, was properly magnificent as a ham-handed pugilist and, when he flexed his biceps and smiled his easy smile, the girls in the gallery stopped chewing their bubble-gum and fell right out of their seats.

Hardly The Proper Element

As a perfect physical specimen, Baer probably never has been equalled in the prize-ring. He could fight magnificently, too, when the mood was on him.

When he was preparing to defend his title against Braddock, he is alleged to have trained in the night-clubs. The plush-lined sewers may have dubious virtues but they'll never take the place of Stillman's Gymnasium.

Braddock was a dull, honest pugilist and he was broke and hungry. Accordingly, he trained in the night-clubs. The plush-lined time that he hit the heavy-bag in the gymnasium, he remembered that, only a few months earlier, he had been working as a stevedore on the Jersey docks for 85 cents an hour.

There are those who will say that Bonnie Maxwellton reached the nadir of his boxing career in that bout with Braddock. Baer, clowned, grimaced and waved to friends in the ringside seats. Braddock failed to see the humor of the situation and piled up points methodically. Baer still was clowning painfully at the finish but Braddock was the new champion.

Not Of Dempsey's Kind

Critics of Baer leap gleefully on the pictures of his fight with Joe Louis. Baer took the final count on his haunches and, after it was over, he arose and staggered to his corner.

Jack Dempsey, the old Manassa Mauler, who was seconding him that night, walked away from him in disgust at the end of the bout.

It is probable, though, that, at heart, Baer was disciple of Gene Tunney rather than disciple of Dempsey. Tunney had some literary pretensions whereas Dempsey was an athletic purist who believed that a fighter should continue belting with both hands until someone dropped unconscious.

Possibly Tunney had impressed upon Baer the stirring lines of Oliver Goldsmith, to wit, i.e., viz:

For he who fights and runs away
May live to fight another day
But he who is in battle slain
Can never rise and fight again.

Brains Vs. Temperament

The simple truth of the matter is that Baer didn't have a chance against the young, eager Louis that night. Louis was slaughtering him systematically. Perhaps Baer remembered the picture of Campbell dying in the ring. When he didn't get up to permit Louis to clout him again, he used good common sense.

He was an outstanding pugilist—he just didn't have the temperament of a champion.

He had his share of brains, though, and he still has a $100,000 trust fund, acquired in his fighting days, and which he never has touched.

He made another chunk of money when he teamed up with Rosenbloom in the night-club routine. In one year, Baer took $78,000 for his end of the partnership. Their success was the more remarkable when one considers the sparkling originality of the material they used.

Sample:

Baer: "Who was that lady I seen you with last night?"

Rosenbloom: "That was no lady—that was your wife."

So, now Bonnie Maxwellton is a member of The Wrestling Guild. Oh, well—the night clubs' loss is wrestling's gain.

NINE GAMES ON TAP

Full Soccer Schedule Billed For Week-End

Senior, junior and juvenile soccer teams took issue with the weatherman again this week.

In defiance of prognostications to the contrary, soccer executives have scheduled a total of nine games for the week-end, all based on the presumption that Old Sol will be putting in his regular eight hours.

In setting the Alcos-Vic West tilt for Athletic Park, secretary Don Gray of the senior soccer body has made one concession to the meteorological experts; if the ground isn't in shape, the game will go to lower Beacon Hill.

Sunday's senior games include a Heaney's-Esquimalt tilt at Heywood Avenue and a Duncan-Britannias game at lower Beacon Hill.

All three are scheduled for 2.15.

SIX MINOR GAMES

Fourth division Esquimalt Athletic Club will go against Mac's Champs at Bullen Park Saturday at 1 and A.N. and A.F. Vets will meet Argosy Cafe in an exhibition at upper Beacon Hill.

Three Sunday games are set for 1 in the afternoon; Combines vs. Tillicums at Heywood Avenue; Saanich and Balmoral Thistles at lower Beacon Hill, and Cordova Bay vs. Argosy Cafe at Cordova Bay.

Two other games will be played at 2.15; first division Esquimalt Meat Market will meet Pitzer and Nex at Bullen Park, and Esquimalt juniors will clash with Heaney's at Vic West.

TIME OUT! By Jeff Keate

"Come along down here, Sir, and you'll get an idea how they look to the fish!"

SPORT —

SEATTLE
Only $5.00 one way
FLY
TCA
PHONE BEACON 5141

MEMORIAL ARENA
ICE SCHEDULE
THURSDAY, FEB. 8—
6.30 to 8.30 a.m.—Minor Hockey
10.00 to 11.00 a.m.—Cougars
11.00 a.m. to 12.00 Noon—Commercial
12.00 to 1.00 p.m.—Navy Juniors
2.30 to 4.30 p.m.—V.F.S.C.
5.30 to 7.30 p.m.—V.F.S.C.
8.30 to 10.30 p.m.—Public Skating
10.30 p.m. to 12.00 Midnight—Commercial
FRIDAY, FEB. 9—
7.00 to 8.30 a.m.—Pro Rec.
11.00 to 12.00 Noon—Dockyard F Dept.
12.00 to 1.00 p.m.—Fire Fighters
3.15 to 4.30 p.m.—Beginners Classes
8.30 p.m.—Pro Hockey
10.30 to 12.30 a.m.—Auto League

City Senior B Hoop Champions

When Macdonald's senior B girls won the city championship this year it marked the 16th successive title carried off by girl basketball teams coached by veteran Wally Yeamans. Wally's girls have won nine senior B titles, four intermediate A, two intermediate B and one junior girls' championship. This year's champs are: Back row, left to right, Marion Bennett, Pat Mason, Doreen Eade, Shirley Knowlton, Evelyn Slater. Front row: Louise Slater, Barbara Peterson, Pat Metcalfe, Jackie Sherman.

Humby Terrier In Four Wins; Tops Dog Show

Miss E. Humby's West Highland white terrier "Capella" was judged best of all breeds in the Victoria City Kennel Club parlor show held at Crystal Garden last night. The well-groomed terrier also walked off with four other awards, "best terrior, "best terrier puppy," "best senior puppy," and "best Canadian bred."

It was a big night for puppies. Maj. C. K. Senior's "Dalemore Donald II" was named best sporting dog and best sporting puppy in show; "Grey Boy of Busky Ruff," a Pekingese puppy shown by owner Mrs. C. M. Castle was tops in the toy dog and toy puppy classes.

GIRLS DOMINATE

In the child handlers class, 4 to 8 years, first, second and third places were taken by Lynn Gay, Leida Grant and Joyce Stewartson; 8 to 14 years, first and second, Loretta Wildigh and Derek Gray.

Other winners were:

Non-sporting dog — Mrs. A. Smart's miniature poodle, "Miroinon Cambelle Charmain."

Non-sporting puppy—Mrs. V. McLaughlin's Boston terrier, "Philwara Zobella."

Working dog—Mrs. S. Parry's Welsh corgi, "Rhudd."

Working puppy—Mrs. J. Grant's collie, "Gypsy."

Junior puppy—Miss T. O'Grady's boxer, "Bryan Eard."

Best novice—Mrs. Hugh Smith's dachund, "Prince."

Best brace—Quandalla Kennels, American cockers.

Stampeders Regain Lead

REGINA (CP) — Calgary Stampeders got back into winning stride with a vengeance last night, dumping the tail-end Regina Caps 7 to 4 to regain sole possession of first place in the Western Canada Senior Hockey League.

Not one player scored more than one goal. For Calgary the marksmen were Archie Scott, Mitch Pechet, Sid Finey, Stan Devicq, Hub Anslow, Johnny Milliard and Norm Larsen. Regina got goals from Norm Blackett, Red Tilson, Cec Allen and Toby Brown.

ARCARO GROUNDED

ARCADIA, Calif. (AP) — Jockey Eddie Arcaro Wednesday was grounded at Santa Anita for 10 days for "interference and careless riding" on Beau Max in the Santa Anita Maturity Stakes last Saturday.

HOCKEY
AT MEMORIAL ARENA
FRIDAY, FEB. 9
AT 8.30
COUGARS vs. TACOMA
ALL SEATS RESERVED
$1.00 $1.25 $1.50 $2.00
Children under 14, 50¢
ON SALE AT
HOCKEY CLUB OFFICE
HOME FURNITURE BLDG.
825 FORT STREET
Beacon 2322

Sports

Red-Hot Eilers To Meet Viduals

Victoria casaba fans will have an opportunity Saturday to see Vancouver Eilers try to reverse their loss to Individuals two weeks ago.

The victory of the Art Chapman club over the powerful mainland squad is one of two setbacks suffered by Eilers in their last 16 games.

Their present league record of 13 straight victories is all-time high, and the Jim Bardsley-coached club is currently the hottest senior A team in British Columbia basketball.

Art Chapman expects his capital city squad to set Eilers down again. "We like to play against the best," declares the Victoria mentor.

The Individuals-Eilers battle at the Badminton Hall Saturday will follow Vic High Totems-Dickinson & Dunn Warriors first game in the lower island intermediate A championships.

The intermediate game is set for 7.30, with the senior A tilt starting at 9.

Vic High Cagers Blank Esquimalt

In the only game played in the opening round of the High School Senior B Rugby League Wednesday, Victoria High School shellacked Esquimalt High 14 to 0 at the Fernwood Street grounds.

Don Burgess opened the scoring with a field goal, later making a try and converting the extra points.

Bob Abbott scored the second Vic High try and conversion.

Burgess rounded out the scoring when he made good on a penalty kick.

C·O·D
Bottled
BEER
FREE DELIVERY
PHONE
G 4179
25c per dozen paid for empties. Please have them ready when the driver calls.
This advertisement is not published or displayed by the Liquor Control Board or by the Government of British Columbia.

Knockout Meet Slated For Prep Cagers

The high school senior girls' basketball schedule ended yesterday as the Victoria High School Blacks edged Mount Douglas 34 to 32 and Mount View defeated Oak Bay 48 to 32. The undefeated Vic High Golds won the league, with Blacks in second place.

The teams are seeded according to final standings for a knockout playoff to begin next Wednesday.

At Mount Douglas, Viola Yetman and Gerry Koski, with 17 and 11 points, respectively, led the Blacks to the narrow two-point win.

At Mount View, Snowsell and Pednault with 18 points each, and Fletcher with 12 points, did all the scoring for the home team. Stevenson led Oak Bay with 16 points, while Slater netted 10.

FINAL STANDINGS

	W.	L.	Pts.
V.H.S. Golds	4	0	8
V.H.S. Blacks	3	1	6
Mount View	1	3	2
Mount Douglas	1	3	2
Oak Bay	1	3	2

Rocks, Totems Capture Hoop Titles

CANUCKS HIT CELLAR AS IRONMEN WIN

Cougars Set For Rockets Friday

Blow the trumpets. Beat the drums. Seattle Ironmen are out of the Pacific Coast Hockey League cellar.

And hand the aspirin to Murph Chamberlain. His Vancouver Canucks have taken out a lease on the basement.

Ironmen last night bounded the one point keeping them below Vancouver, swatting the Canucks 5 to 4 for their second victory over the Canadian team in successive nights.

Wimpy Jones and Norm Kirk swapped goals in the first period. The teams battled scorelessly through the middle period. In the hectic third, Seattle banged in four counters and Vancouver three. Sharpshooting Joe Bell got two of Seattle's goals.

Ironmen, now one point above Vancouver, will try to keep their winning ways alive tonight. They travel to Portland for the only P.C.H.L. game scheduled.

SOCIAL WHIRL

Meanwhile the Cougars, enjoying a well-earned rest before meeting Tacoma Rockets here tomorrow night, were feted at a banquet in the Pacific Club last night. It was the second social event of the week for the club, the Cougar Booster Club having honored the players with a dance at the Club Sirocco Monday.

However, coach Roger Leger isn't taking things lightly in view of the club's second-place position and had the team on the ice at the Memorial Arena this morning for a gruelling two-hour workout.

Following Tacoma's appearance here the Cougars play in Portland Sunday night. This will mark the start of a heavy week of action, the club playing five games in seven days.

Summary of last night's game follows:

First Period—1, Seattle, Jones (Kerr, Weaver), 11.29; 2, Vancouver, Kirk (McPherson, Shill), 18.15. Penalty: Lofvendahl.

Second Period—Scoring: None. Penalties: Tallefer, Maxwell.

Third Period — 3, Seattle, Leswick (Nixon), 2.00; 4, Seattle, Leswick (Stefanik, Nixon), 2.47; 5, Vancouver, Lofvendahl (Russell, Ballance), 3.55; 6, Seattle, Bell (Pilion, Thorpe), 4.37; 7, Vancouver, Shill (Unger, Reardon), 7.02; 8, Vancouver, Ballance (Russell, Narduzzi), 10.26; 9, Seattle, Bell (Thorpe, Pilion), 13.48. Penalties: Lofvendahl, Crozier.

Kirchner Wins Distance Race

In a five-mile road race held at Victoria High School yesterday afternoon, Peter Kirchner finished strongly to beat out Hedley Sampson. Dick Wood and Geoff Conway placed third and fourth respectively in the gruelling contest.

Presentation of crests to the winners by the Canadian Legion will take place before the basketball game at the Vic High gym tonight.

Duncan Next Hurdle For Rocks; Churchmen Win

Shamrocks' 51 to 40 victory over Arrow Furniture at the Vic High gym last night gave the Irish the city senior B basketball championship, the Albert Marr Memorial trophy, and the right to meet Duncan in the first game of the lower Island playoffs.

The victory was the second upset in Greater Victoria senior B basketball play, dark horse Navy winning from Brentwood Aces in the Saanich and Suburban League.

Navy has a bye into the lower Island finals and will meet the winner of the city-Duncan series.

Undefeated in regular league play, Arrow Furniture dropped both games of the total-points series to Shamrocks to lose the playoffs 100 to 81.

Checking hard and working to recover the eight-point deficit incurred in the first game, Arrows looked like a possibility through the first half of last night's game. The pace proved too hot, however, and Shamrocks broke through for 14 consecutive points near the middle of the second half. Arrows never recovered.

With Fred Ranson scoring 21 points and Ernie Fox holding veteran Hank Rowe in check for the second successive time, Shamrocks earned the win all the way.

TOTEMS COP HONORS

Victoria High School Totems were hard pressed to take a 45 to 41 game from Chinese Students. The win gave Totems the series 97 to 90 and the city intermediate A championship. The school club will now meet Dickinson & Dunn Warriors of the Saanich and Suburban League for the Lower Island title.

WHIP SAANICHTON

First United showed the same form that won them the city junior boys championship over St. Louis College when they whipped Saanichton 40 to 28 in the first of a two-game total-point series for the Lower Island title.

Line-ups follow:

Saanichton—Crocker 9, Hafer 5, Tresgar 6, Young 3, Bickford 5, Kerr, Phillip. Total 28.

First United—Cameron 6, Brice 2, Pederson 8, Woollett 6, Carey 3, Denison 14, Paulin. Total 40.

Totems—Woollett 7, Zarry 1, Oakley 6, Jahraus 15, Shields 6, Whan 2, Clark 6, Burton, Donahue 2, Abbott. Total 45

Chinese Students—Sam 8, Wong 5, Derr 8, Eng 6, Low 7, Mar 6, Lou 2, Nip 3, Chan. Total 41.

Shamrocks—Fox 16, McCaghey 16, McMillan, Ferguson, Baker 4, F. Ranson 21, McKeachie, Ellis. Total 51.

Arrow Furniture—B. Rowe 16, Anderson 2, McKay 8, Garden, Ireland 2, J. Ranson 3, Bamford, H. Rowe 9. Total 40.

Crack California Cage Squad In Action Tonight

The California Mohawks, the all-star high school basketball aggregation to be seen in action tonight against the Victoria High School Totems, got a flying start on their tour yesterday. The southerners whipped Kalama, Wash., High School, 47 to 46, for the first defeat suffered by the Kalama squad in 75 games.

This year's tour is the third undertaken by an all-star quintette from California. In the two previous tours they completed 19 games in Canada without a loss.

Totems will be facing one of the tallest teams they have ever met. Only three players of Mohawks' 10 are under six feet, and the first-string centre towers six feet, eight inches into the stratosphere.

A tumbling display by Ed Kelter's Pro Rec class will precede the game at 7.30. The basketball game will get under way at 8, and the popular drum majorette team will perform at half time.

N.H.L.

	W.	L.	T.	F.	A.	Pts.
Detroit	30	11	10	173	109	70
Toronto	28	11	11	156	103	67
Montreal	18	22	11	122	136	47
Boston	16	22	13	123	146	45
New York	13	30	17	111	143	43
Chicago	12	30	10	132	180	34

Tonight—Detroit at Chicago.

P.C.H.L.

New Westminster	29	16	7	202	147	65
VICTORIA	23	16	12	171	151	58
Tacoma	20	30	11	155	162	51
Portland	22	25	5	198	193	49
Seattle	17	24	10	160	175	44
Vancouver	15	25	18	159	217	43

Annual Meeting Of Chinook Club

Good turnout of members is promised for the annual banquet meeting of the Chinook Club of the Victoria-Saanich Inlet Anglers' Association Saturday night at 7.30 at the Monterey Cafe.

New officers will be elected.

Tickets can be procured at the door but officers ask members to pick them up at Wilson and Lenfesty's store by 6 tonight.

SAVE $280.00
on an
ENGLISH FORD
½-TON PICKUP
Gladwell MOTORS
PANDORA at QUADRA B 2111

Your Best Buy
Harwood's Rye
Canada's Finest
This advertisement is not published or displayed by the Liquor Control Board or by the Government of British Columbia.

NEVER BEFORE SUCH COMPLETELY BALANCED DOG FOOD!
Gaines Meal Nourishes every inch of your dog

GAINES COSTS LESS TO FEED than any other type of dog food! A 5-lb. bag of Gaines makes 10 to 12 lbs. of ready-to-eat dog food. All you do is add water!

Best nourishment your dog ever had—that's Gaines Meal! Contains all the food values he craves — and needs — for a healthy body and a happy life. To get more enjoyment from your dog — feed Gaines!

EACH POUND CONTAINS
for strength — proteins as is 1½ lbs. beef.
for energy — carbohydrates as in 1½ qts. cooked oatmeal.
for appearance — fats as in 1 oz. butter.
for sturdy bones — minerals as in 1¾ lbs. cheese.
for vitality — iron as in ¾ lb. beef liver.
Plenty of MEAT MEAL!
For variety, give your dog GAINES KRUNCHON, which is Gaines Meal compressed into tasty bite-sized pellets.

A Product of General Foods

Feed GAINES MEAL — Start today!
"Nourish every inch of your dog"
D-131

IT'S MY VIEW

By BILL WALKER, Sports Editor.

One hundred and ninety-two pounds of bone and muscle leapt thunderously onto the ring apron, stepped rather daintily over the middle strand of the ropes, cocked an eye to the crowd partly visible through the dense haze of blue smoke, flicked his sweat-stained blonde locks back into place and, grimacing haughtily, assumed a bulldogish stance.

Walker

The lady in the front row looked up from her knitting, turned to her husband, and said: "My, but Maurice has put on weight, hasn't he?" Her husband only nodded as he ground the butt of his stogie into the polished floor that is the Club Sirocco's venue de dance.

But it was true; Maurice had put on poundage since his last appearance here and the little woman with the dark-rimmed spectacles had been the first to notice it.

Thus professional wrestling returned to the city Tuesday night.

Maurice La Chappelle, or as announcer "Winnipeg" Chilton put it "Shappelly," was one of the principals and a mean-looking character he was. But he had nothing on his rival for the evening's show—George "Cherokee" Craig, the Oklahoma Indian.

Somebody Changed The Script

It was soon evident that Cherokee wasn't in the habit of taking any dirt. As a matter of fact, he was the villain of this particular piece. Blessed with jowls that would make a Boston Bull whimper with shame, Cherokee spent most of the time he wasn't massaging La Chappelle's eyes with his knuckles by shaking his jowls at referee Nick Harris. All to no avail, however, as the equally menacing looking hero came through in the fashion accustomed to such gatherings.

While promoter Rocky Brooks was busily engaged in thumbing a mittful of shekels in the main lobby a little by-play which we're certain wasn't in the script, was taking place in the ring during one of the earlier bouts. And it caused the usual uncomplimentary repartee from the gallery. Central figure, of course, was "Peg" Chilton, who apparently made an erroneous statement concerning what was billed as the "special" event.

Chilton had hardly got through announcing the warriors —Cowboy Ace Abbott, who incidentlly appeared without his horse, but remembered his spurs, and Tor Yamato, the Tokyo flash, when Abbott smelled a rat.

No Contract, No Work

Chilton had said something about two out of three falls with a 45-minute time limit.

Leaping across the ring in true western bucking style, Abbott first charged Chilton and then berated referee Nick Harris.

"I ain't rasslin' no 45 minutes," he said. "Taint in my contract; and I ain't doin' it, see."

Unperturbed by this sudden turn of events, Yamato stood rooted in his corner sniffling the while and expectorating wherever he saw fit. The lady with the knitting put it down to a bad cold—pearl one, knit two.

But the real character act was saved for the finale.

Mel Denton, a slender legged, thick-skinned priggish individual with a supercillious air that caused the little old lady to shriek: "You conceited ass," was matched with the bobby-soxers' delight—handsome, curly-haired, "the body beautiful" Pierre La Belle of France.

Pierre, He Win Ze Hearts

Denton's chief claim to fame lay in his ability to roll in and out of the ring under the lower strand of the ropes like a mangy dog slithering under a barbed wire fence. But Pierre. Ah, yes, Pierre! Rapidly gaining a sound knowledge of the English language, he nevertheless reverted to his tongue whenever the referee inquired into his well-being, with cries of "Non, Non, Non!"

Pierre! He win it. And many a ringside seat heart fluttered as he brushed his way proudly through the throng on his way to the dressing room.

As a throaty brunette in the front row put it: "Gee he's beautiful." And Pierre, if he had been able to discern beauty through the enveloping mist, would probably have replied: "Quelle belle femme."

The little old lady? Her favorite was Maurice.

LEAFS WIN AGAIN

NEUCHATEL, Switzerland (Reuter) — Canada's Lethbridge Maple Leafs, playing in top form, Wednesday trounced the Young Sprinters Club of Neuchatel 15 to 0. A crowd of 3,000 watched the one-sided game in which the Canadians showed overwhelming superiority all along the line.

TIDE TABLE

Feb.	Time h.m.	Ht ft.	Time h.m.	Ht ft.	Time h.m.	Ht ft.	Time h.m.	Ht ft.
8 ..	5.30	8.9	10.27	7.1	15.28	8.5	22.33	3.6
9 ..	5.39	9.0	11.23	6.4	16.32	7.9	23.68	4.7
11 ..	6.28	9.2	13.24	5.4	19.34	6.7	23.49	6.6
12 ..	6.53	9.3	14.33	4.7	.....	.....	.....	.....
13 ..	7.10	9.4	15.40	4.3	.....	.....	.....	.....
14 ..	7.12	9.4	16.37	4.0	.....	.....	.....	.....

SUNRISE AND SUNSET
(Pacific Standard Time)
Feb. 9—Rises 7.32 a.m.; sets 5.23 p.m.

Wings Humble Hawks As N.H.L. Runs To Form

Leafs Extend Jinx Over Habs

The form players had a field day in the National Hockey League Wednesday.

All six teams were in action and the results went according to a pattern clearly outlined in previous games this season.

The league-leading Detroit Red Wings once again made life miserable for Harry Lumley, who used to tend goal for them until traded to Chicago Black Hawks this season. They buried Lumley under a barrage of goals as they blasted the last-place Hawks 11 to 3 for the highest-scoring game of the season.

In Toronto, the second-place Maple Leafs maintained their mastery over Montreal, handing the third-place Canadiens a 3 to 1 setback, their ninth in 11 games at the hands of the Leafs this season.

About the only thing that might be described as unusual was the fact that Maurice (Rocket) Richard failed to score a goal.

SMITH STARRY

Toronto's Sid Smith was given the job of shadowing the league-leading goal-scorer and did an effective job. What's more he got two of Toronto's three goals to the delight of 14,083 fans in Maple Leaf Gardens.

In Boston, it was another old story as the fifth-place New York Rangers and the fourth-place Bruins, two teams with the most tie games to their credit this season, wound up in a 2 to 2 deadlock.

Summaries follow:

CHICAGO 3—DETROIT 11

First Period—1, Chicago (J. Conacher, Brown), :52; 2, Detroit, Kelly (Gee, Pavelich), 1.08; 3, Detroit, Lindsay (Abel), 7.49; 4, Detroit, Goldham (Stewart), 18.33; 5, Detroit, Kelly (Howe, Abel), 19.54.

Second Period — 6, Chicago, Powell (Dickens), 2.17; 7, Chicago, Dickens (Black), 2.44; 8, Detroit, Stewart (Reise, Prystai), 4.39; 9, Detroit, Howe (Abel), 19.30.

Third Period—10, Detroit, Howe (Lindsay, Gee), 9.57; 11, Detroit, Peters (Gee, Pavelich), 10.57; 12, Detroit, Stewart (Prystai, Skov), 12.42; 13, Detroit, Skov, 13.28; 14, Detroit, Skov (Kelly, Goldham), 19.32.

MONTREAL 1—TORONTO 3

First Period—1, Toronto, Sloan (Kennedy), 9.55; 2, Montreal, Dussault (Reay, Geoffrion), 12.15; 3, Toronto, Smith (Mortson, Thomson), 16.43. Penalties: Bouchard, Smith, Flaman, MacPherson.

Second Period—Scoring: None. Penalties: Sloan, Mortson, Harmon (2), Timgren, Olmstead.

Third Period—4, Toronto, Smith (Kennedy), 1.18. Penalties: Lewicki, Harvey.

NEW YORK 2—BOSTON 2

First Period—Scoring: None. Penalties: Sinclair, Fisher.

Second Period — 1, New York, Kaleta (Stanley, O'Connor), 8.38; 2, Boston, Dumart (Henderson), 12.04. Penalties: Stanley, Kullman, Dumart.

Third Period—3, Boston, Peirson (Ferguson, Schmidt), 11.12; 4, New York, Lund (Toppazzini), 14.54. Penalties: Ronty, Henderson, Sinclair.

Monthly Medal

Draw for the monthly medal competition to take place at Victoria Golf Club Sunday follows:

9.45—R. Fleming, Vic Lowe, J. Merriman, J. R. Clark.
9.50—D. Carroll, L. Carroll, H. Hincks, E. Barber.
9.55—W. McColl, V. Painter, C. P. Rutherford, J. A. Squire.
10.00—G. B. Bigelow, A. Briggs, Walter Newcombe, H. Goertz.
10.05—G. Straith, D. Gowan, K. Lea, F. Scroggs.
10.10—W. Bird, R. Hoadley, A. Senior, F. Clunk.
10.15—M. Barikov, J. Walker, H. Lineham, T. Burns.
10.20—L. Hibberson, H. F. Francis, F. Jeffrey, D. Humber.
10.25—R. Stranix, J. Barlow, R. Morrison, E. Hibberson.
10.30—R. Purvis, G. Briscoe, B. Rogers, G. Hunter.

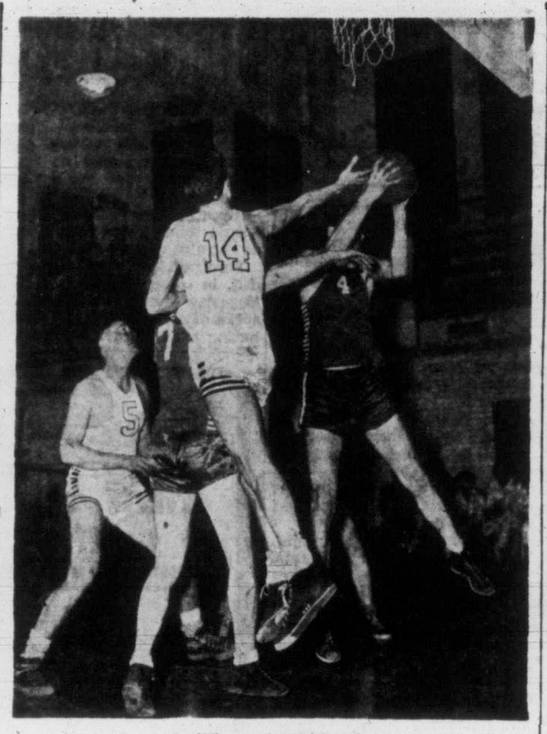

Junior At Work

One of the main cogs in the Shamrocks' senior B basketball machine this season has been centre Ernie "Junior" Fox, shown here grabbing a rebound off the basket in the recent series with Arrow Furniture. Fox was one of stars for the Rocks last night as the club lifted the city championship, defeating Arrows, 51 to 40. Other players are Hank Rowe (5), Ralph Baker (7) and Jim Ranson (14).

Sailors Sink Nanaimo Retain Playoff Hope

The playoff issue in the Island Junior Hockey League was still in doubt last night as Navy beat Nanaimo, 6 to 2, at the Memorial Arena. The same two clubs will meet tonight at Nanaimo to decide who will meet the Victoria Vics in the finals.

With their backs to the wall (a loss would have automatically eliminated them from contention) sailors played suberb hockey, and except for a few minutes in the final period, were unbeatable.

The lions share of the praise should rightfully go to big "Bunker" Hill, Navy forward. Hill, playing almost the entire game, was the big spark for his club and his fast breaks paid off in a goal and one assist. Navy's new goalie Bill Steveson, also drew attention.

THREE-GOAL LEAD

Sailors opened the scoring when Paul Wannamaker tallied at the 2.35 mark, batting in a rebound which goalie Spanky Hodgson failed to cover. Dauost notched the second goal eight minutes later on almost the same play. Hill's goal, shortly before the whistle, gave Tars a 3 to 0 lead.

Shortly after the start of the final period, with Navy one man short, the up-islanders tallied their two goals. Lawrence Plensky scored both in 35 seconds, with Jack Millburn garnering the assists. However, the Nanaimo team could not maintain the pace and Navy fired home three more markers, Mackler getting two and Wannamaker one.

MIDGETS WHIPPED

In a real crowd pleaser, Nanaimo midget All-Stars skated rings around the Victoria All-Stars to gain the verdict 5 to 1.

Senators, of the Juvenile League, scored two goals in each period to whip Bruins 6 to 4.

Summary follows:

First Period—1, Navy, Wannamaker (McCubbin), 2.35; 2, Navy, Daoust (Sigouin), 10.15; 3, Navy, Hill, 14.40. Penalties: Plensky, Mackler.

Second Period—Scoring: None. Penalties: Medley, Mackler.

Third Period — 4, Nanaimo, Plensky (Millburn), 1.45; 5, Nanaimo, Plensky (Millburn), 2.20; 6, Navy, Mackler (Sigouin), 11.30; 7, Navy, Wannamaker (Hill), 14.20; 8, Navy, Mackler, 18.42. Penalties: Sanham, Harris, Whittam.

PROVIDENCE, R.I. (AP) — Ike Williams, world lightweight boxing champion, and Beau Jack, former title holder, will clash in a 10-rounder here March 5.

A 'Better' Joe Louis Fails To Stop Agramonte

MIAMI, Fla. (UP)—Joe Louis insisted today that he keeps getting "better and better" in every fight even though he flubbed his bid for a knockout when he defeated willing but wild Omelio Agramonte of Havana last night.

Louis scored a unanimous 10-round decision over the Cuban before 19,000 chilled spectators at Miami Stadium last night. Agramonte was on the canvas once—but he wasn't put there by Louis. He slipped, and rested on one knee for a two-count.

The Brown Bomber opened cuts under both of Agramonte's eyes and pushed him all over the ring. But that legendary knockout punch never showed, even though Louis stalked his lithe and cautious foe with menacing intent throughout the last round.

Louis weighed less last night than he has since his second Billy Conn fight in 1946. He tipped the scales at 209 to Agramonte's 187. Louis said he would remain in training for his Feb. 23 fight against Andy Walker in San Francisco.

TUNE-UPS FOR CHARLES

That Walker fight, plus the victory last night, are designed by the ex-champion as steps toward a second crack at heavyweight— champion Ezzard Charles.

Louis blamed his failure to score a knockout on his time. "That was way off," he said, "but I knew I couldn't knock him out when he started running in the second round.

"I get in better and better condition in every fight."

Agramonte said he lost his hope of victory when he bruised his right hand. "That's why I stayed in clinches the last six rounds of the fight."

Before the main event, a section of the bleachers collapsed, injuring six persons slightly. Stadium officials said no one was supposed to be sitting in those seats, which were roped off.

Aussies Take Fourth Test From England

ADELAIDE, Australia (Reuter)—The Australian cricket team today notched its fourth straight victory in the best-of-five cricket test series with a 274-run decision over England in the fourth test.

England, without captain Freddie Brown, who had been injured in a car smash, was skittled out for 228 runs, the last five wickets falling for a paltry seven runs.

Only Reg Simpson, David Sheppard and Godfrey Evans offered any sort of resistance to the Aussie attack.

The fifth and final test starts in Melbourne Feb. 23.

Scorecard follows:

AUSTRALIA (First Innings 371)
AUSTRALIA (Second Innings 403)
ENGLAND (First Innings 272)
ENGLAND (Second Innings)

L. Hutton, c Sub b Johnston	45
C. Washbrook, lbw b Johnston	31
R. T. Simpson, c Burke b Johnston	61
D. S. Compton, c Sub b Johnston	0
D. Sheppard, lbw b Miller	41
F. R. Brown, absent, injured	0
T. G. Evans, c Johnson b Miller	21
A. Bedser, c Morris b Johnson	0
R. Tattersall, c Morris b Johnson	6
J. Warr, b Johnson	0
D. Wright, not out	0
Extras	23
Total	228

University XV Downs Oak Bay

In an exhibition rugby game at University School yesterday afternoon the home team avenged a previous 12 to 6 loss to Oak Bay High by shellacking the Bays 11 to 0.

Ray Calton, who also plays for the Crimson Tide, was outstanding for University School, scoring one try and starting his teammates on many long runs.

Jack Robertson gave his team a narrow 3 to 0 lead at the breather when he went over the line.

In the second half George Morgan also made a try and Harry Squire converted the extra points to give University School a decisive victory.

On Saturday the Oak Bay High rugby team travels to Vancouver to open the first game of a home-and-home series with the mainland champions, Vancouver Tech.

The second game will be played Feb. 17 at Macdonald Park.

SNOOKER TOURNEY

A snooker tournament was held in the club rooms of the Army, Navy and Air Force Veterans on Tuesday evening when a team from the Elks Club paid a fraternal visit. A return match is planned.

MAY SHORTEN N.H.L. SCHEDULE

DETROIT (AP) — President Clarence Campbell of the National Hockey League disclosed last night that the league's board of governors, worried by a decline in attendance, is considering shortening the 70 - game schedule.

Campbell, here for the Detroit-Chicago game, said a late survey showed Chicago is down 25 per cent over last year's turnout while Boston and New York each have declines of 15 per cent and Detroit 8 per cent.

"We are not convinced that the 70-game season is the perfect answer for the schedule and we are still trying to find a solution," Campbell declared. Any action would not affect this year's schedule.

Southern California's Finest Resort 24 Acres of Semi-Tropical Gardens by the Sea

DEL MAR HOTEL
DEL MAR, CALIFORNIA

$8.50 Includes Room and Meals Per Person Per Day Also European Plan Rates

★ Heated Swimming Pools ★ Tennis Courts ★ Shuffle Board ★ Riding ★ Golf

See your Local Travel Agent

Write for Descriptive Folder. 98 Miles South of Los Angeles.

COCONUT ALL-BRAN MUFFINS

No creaming, no egg-beating—one easy mixing this Kellogg-quick way!

1 cup Kellogg's All-Bran	½ teaspoon salt
¾ cup milk	¼ cup sugar or golden syrup
1 cup sifted flour	1 egg
2½ teaspoons baking powder	2 tablespoons soft shortening
¼ cup shredded coconut	

1. Combine All-Bran and milk in mixing bowl.
2. Sift together flour, baking powder and salt into same bowl; add sugar (or golden syrup), egg, shortening and ½ cup coconut. Stir *only until combined.*
3. Fill greased muffin pans ⅔ full; sprinkle with remaining coconut. Bake in preheated moderately hot oven (400°F.) about 25 minutes. Yield: 10 medium muffins, 2½ inches in diameter.

Canada's most famous natural laxative cereal for diets of insufficient bulk—try a bowlful today!

Kellogg's ALL-BRAN

NOW FOR EXTRA SHAVING CONVENIENCE!

● From one side of Gillette's new 20-Blade Dispenser you zip out new Gillette Blue Blades, unwrapped and ready for use—turn the Dispenser over and there's a handy compartment for easy disposal of used blades.

10-Blade Conventional Dispenser 50¢
In Regular Package 5 Blades for 25¢

★CHEER'LY MAN

Oh Nancy Dawson, hio! . . . Cheer'ly man,
She's got a notion, hio . . . Cheer'ly man!

For over a century Lamb's Navy has been the call of those who know good rum. Smooth and mellow, it is matured, blended and bottled in Britain of the finest Demerara rums.

Lamb's Navy Rum

This advertisement is not published or displayed by the Liquor Control Board or by the Government of British Columbia.

★ *An old sea shanty.*

And guess who's treasurer...

WHEN there's a community effort on foot, chances are you'll find the Royal Bank Manager on the committee. He is often called on to act because Royal Bankers have earned a solid reputation as public spirited citizens. And so it is right down the line, from the Manager to the youngest clerk. Royal Bankers are encouraged to pull their weight in all worthwhile endeavours, for the interests of the bank and the community are one.

This spirit is reflected in their service to you. When you have banking business to do . . . when you wish to discuss some financial matter in confidence . . . see your Royal Bank first. The Manager and his staff are there to serve you in every way they can.

● *The Royal Bank in your community* can serve you in many ways. For instance, you may need a small loan to pay medical bills, to consolidate debts, to improve or extend your home. Personal loans can be repaid by instalments. Endorsers are not necessarily required and interest rates are exceptionally low. Talk it over with your bank manager. He'll be glad to see you.

THE ROYAL BANK OF CANADA
You can bank on the "Royal"

1106-1108 GOV'T STREET — A. B. WHITE, Manager
DOUGLAS STREET — R. R. WILDE, Manager
FORT STREET — E. H. WATCHORN, Manager
HILLSIDE and QUADRA — A. S. McKINNON, Manager

HAVOC REIGNS SUPREME WHEN BULL VISITS FAMILY AT MEAL

NAMUR, Belgium (Reuter)—August Bechet sat down to supper with his wife and children in their tiny cottage at Focant, near here, Wednesday night—then the door burst open and in strode a bull.

The supper was sent flying.

The bull turned into the kitchen, sending crockery flying.

From the kitchen the beast mounted the stairway. Finding the bedrooms closed, he pounded everything within sight.

Trying to descend, the bull slid down the stairway and became wedged in the kitchen door where he was retrieved by his owner, a local farmer.

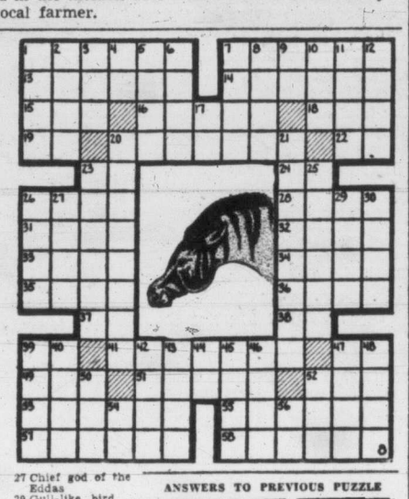

HORIZONTAL
1 Depicted animal
7 It was native of ——
13 Joined
14 Spat
15 Pewter coin of Thailand
16 Titled
18 Dutch city
19 Accomplish
20 Mocker
22 Babylonian deity
23 Suffix
24 Chief priest of a shrine
26 Hindu weight
28 Portal in a fence
31 First man
32 Passage of the brain
33 Cosmic order
34 Variable star
35 The dill
36 Eternities
37 The gods
38 Names (ab.)
39 Exclamation
41 Emulation
47 Near
49 Goddes of infatuation
51 Affray
52 Palm leaf
53 It was allied to the ——
55 Reduce
57 Glowing coals
58 Rays

VERTICAL
1 Printer's term
2 Preposition
3 River inlet
4 Great (ab.)
5 Hereditary entity
6 Hebrew month
7 Old
8 Grow dim
9 Measure
10 Follower
11 Surrender
12 Scope
17 Tone E (music)
20 Theatrical
21 Military group
23 Puffed up
25 Country
26 Ancient Irish capital
27 Chief god of the Eddas
29 Gull-like bird
30 Ages
39 Light mist
40 Entry in a ledger
42 Persian poet
43 Headland
44 Symbol for thallium
45 Lapmreys
46 Hunt
47 On the sheltered side
48 Converts into leather
50 Recede
52 Hops kiln
54 French island
56 Symbol for samarium

ANSWERS TO PREVIOUS PUZZLE

VICTORIAN SPRING

by Cecil Maiden

IV

"It's an outrage!"—Margaret Murray's voice was but an older, shriller, less musical echo of her daughters.

Caroline dropped her voice to a more dramatic whisper. "And worse was yet to come, Mama. There was a length of Royal tartan, too. Stewart tartan, such as the Queen herself must have been wearing at Balmoral this season!"

"That," said Mrs. Murray, giving another vicious little jab to the sampled on which she was working, "is an affront to the Crown. I shall speak to His Excellency."

Amelia looked across at her stepmother with distaste. She took off the spectacles she was obliged to wear when looking at distant objects, and with growing indignation, still standing by the window, she looked from the elder of these two animated faces to the younger.

Caroline, ravishingly lovely Caroline, had the same imperious chin as her mother; the same high forehead; the same large, deep-set defiant eyes. The difference, in Caroline, was a younger, more rounded fullness of chin and throat; a more velvet softness of the cheeks; a more subtle diffusion of color over those aristocratic Murray cheekbones. And where Mrs. Murray's hair was a distinguised, deep-etched grey, Caroline's was truly raven—the blackest, most gleaming, most lustrous hair in all the capital city of Victoria.

In complete contrast, Amelia caught a glimpse of herself in the mirror over the fireplace.

Papa, who never minced words, had on several occasions referred publicly to her as the family scarecrow. She was not indeed, particularly unhappy that she was thin and angular, as her own mother, the first Mrs. Murray, had been. Nor was she grieved about her drab and nondescript hair. What did puzzle and confuse her was that her whole inner attitude to life was so different from that of her half-sister.

Ever since her father had married again, when she was just a child, it had been a case of mama and Caroline on one side of the fire, and herself on the other. Even in London, in the big house in Cadogan Square before papa had been sent out to to the new colony to become its Deputy Surveyor General, Caroline and mama had always gossiped together, sat and embroidered together, thought together . . .

"You're looking very pale tonight, Amelia. What is the matter?"

"Nothing," mama."

"Perhaps you need more sleep, child."

Amelia shook her head. Again the crackling of the fire ceased for a moment, and the wind's screaming tore minutely into the silence. Mrs. Murray drew the black silk shawl closer about her shoulders. "Dear, oh dear!" she said, "I do hope this doesn't waken Meg and Dugald."

Amelia gave a short, impatient little laugh.

"What is amusing you, Amelia?"

"It seems odd — merely to think of the storm as something which might awaken the children. I'm wondering about that vessel in distress . . ."

"What vessel, dear?"

"I told you about the rockets. I couldn't have been mistaken."

"But 'Melia"—it was Caroline this time, "there have been other wrecks this autumn. And there's little we can do about it."

"Precisely, Caroline. There's little you can do about it. There always will be little you can do about it."

Caroline tightened her lovely mouth. There was Amelia saying those things again; those awkward, uncomfortable things that always seemed so unanswerable.

Amelia was advancing across the room, now, and there was something about her brisk walk that compelled the others to pay attention.

"But there are people who can do something about it," she continued. "There may be men and women in that wreck who need every hand that can be stretched out to help them."

"But what can a girl like you do, dear?"

Amelia was at the door of the drawing room now. She turned momentarily back to them as she opened it.

"I'm going to take out the carriage and go there myself."

"You can't, 'Melia. It's Zeke's night off."

"I said I was going to take out the carriage. I can harness the horses myself."

Caroline sat rigidly upright. "Not the new one!" she said. "Not the chestnut! You know how dangerous she is."

"Dangerous? So is the storm! So are the rocks for those people on that ship. I'll take Moku out with me. He can sit up on the box with me, and if we can give any assistance out there we shall give it."

"This is nonsense, Amelia. Come back this instant."

"I'm sorry, mama. There's a job to do."

The door slammed. They could hear Amelia's footsteps walking briskly away beyond it.

(To be continued.)

Engineer Quotes How Costs Mount

Oak Bay Council probably didn't need to be told, but municipal engineer A. S. G. Musgrave gave them a graphic illustration of how costs have increased in the past 15 years.

As an example, he cited the following figures, the cost of a square yard of paving on the streets mentioned:

1938—Dewdney Street, $1.02.
1942—Musgrave Street, $1.20.
1950—Pacific Avenue, $1.83; Anscomb Place, $2.00; Armstrong Avenue, $2.17; Linkleas Avenue, $2.30 (extra gravel required); Christie Way, $3.02 (some large trees removed and extra gravel over winter of 1949-50); Henderson Road, $3.09 (extra gravel required).

Yugoslavs Believe Red Chinese Chieftain May Become Tito Of Far East; Split Foreseen

By RONALD PRESTON

BELGRADE (Reuter) — Yugoslav Communists believe that Mao Tse-tung, leader of Communist China, may one day become the Tito of the Far East.

Already, they believe, Soviet Russia and Communist China do not always see eye to eye.

Foreign Minister Edward Kardelj, in a recent speech to the Yugoslav People's Assembly, spoke of a "germ of controversy" having manifested itself "in the struggle between Russia and China for influence and hegemony in Asia."

It is argued that Russia deliberately set out to stir up trouble between China and the rest of the world and to obstruct her entry into the United Nations because she had become uneasy about her great neighbor.

For the same reason, she decided upon a more active policy in the Far East to reassert her influence there.

Kardelj said Russia chose precisely the moment—at the end of 1949—when it appeared that the Peiping government might be generally recognized and admitted into the U.N. to put her spoke in the wheel.

10,000 PAIRS OF HOSE GONE

GLASGOW (Reuter)—Police all over Britain today were seeking 10,000 pairs of nylons, stolen from Renfrew airport near here Wednesday. The stockings, to have been flown to the United States, have a black market value of $22,400.

When the drink calls for Gin... you call for GORDON'S

DISTILLED AND BOTTLED IN LONDON, ENG., FOR OVER 181 YEARS BY TANQUERAY, GORDON & CO., LTD.

This advertisement is not published or displayed by the Liquor Control Board or by the Government of British Columbia.

MORE Tender MORE Delicious

Creamettes

51-6

Hear BING CROSBY singing the tunes you have requested, hummed and danced to as performed by your favorite vocalist.

5.30 P.M.
Tues. - Thurs. - Sat.
PRESENTED BY
CENTRAL CARTAGE

CJVI DIAL 900

Canadian Pacific
WHITE EMPRESS
SAILINGS to EUROPE

For service, comfort and courtesy . . . pick a ship from the White Empress Fleet! A week's holiday at sea on the stately Empress of Canada or Empress of France. Superb meals . . . movies . . . dancing . . . deck games. And—there's Canadian Pacific's 'hospitality at sea' to add zest to your trip.

From Saint John, N.B.

EMPRESS OF CANADA
March 7, April 4

EMPRESS OF FRANCE
February 28, March 28

FIRST CLASS $242 up — TOURIST $160 up

Famous Canadian Pacific service is also yours on the passenger-carrying freighters Beaverburn and Beaverford. Sailings approximately twice monthly. Dates on request. First Class Fare $200.

Assistance with passports and full information from your own travel agent or

E. HOSPES,
Steamship General Passenger Agent,
Canadian Pacific Station, Vancouver.

Canadian Pacific

FLY NORTHWEST AIRLINES TO
NEW YORK-CHICAGO
DETROIT...MILWAUKEE
MINNEAPOLIS-ST. PAUL...SPOKANE

Northwest's Exclusive
HAWAIIAN EXPRESS
overnight to Hawaii
(Via connecting airline to Seattle)

SEE YOUR TRAVEL AGENT
or Phone: MARINE 1654, Vancouver

NORTHWEST AIRLINES

Peas & Carrots

...doubly good!

ask for... ROYAL CITY CANNED FOODS

5016

SUPERIOR FOOD STORES

SUPERIOR BEEF

Round Steak	Or Roasts, Per lb.	85¢
Rump Roasts	Per lb.	81¢
Side Bacon	Sliced, Layer Pack, ½-lb.	31¢
Bologna	Sliced, ½-lb.	24¢
Spiced Ham	Sliced, ½-lb.	37¢

Fresh Local Young Mutton

LEGS	Half or Whole, lb.	65¢
SHOULDERS	Half or Whole, lb.	43¢
LOIN RIB CHOPS	lb.	55¢
BREASTS and STEW	lb.	35¢
FRESH SALMON	In the Pice, lb.	55¢
FRESH COD	In the Piece, lb.	25¢
SMOKED COD	ALASKA, Chunks, lb.	51¢

TEA — ROYAL TUDOR QUALITY BLACK TEA, lb. 75c

BREAD — BURNSIDE, White or Brown, 15-oz. loaf 10c

Farm Fresh Eggs — Grade 'A' Large From the Fraser Valley. Dozen in ctn. 57c

Prices Effective Friday and Saturday February 9 and 10

Fruits & Vegetables

★ Grapefruit	Texas Whites, 126 size	6 for 29¢
★ Potatoes	Lethbridge N. Gems	100 lbs. $2.98
★ Oranges	Sunkist, large 220 size, dozen	49¢
Rhubarb	lb.	17¢
Celery	Imported, lb.	14¢
Carrots	Calif. Cliptop	2 lbs. 15¢
Grapes	Sw't Emperor	2 lbs. 27¢
Spinach	Fresh daily, 10-oz. cello	23¢
Tomatoes	14-oz. tube	25¢

★ CHEESE	BURNS' SPREADEASY, ½-lb. pkg.	28c
★ JELLY POWDERS	NABOB, Assorted	3 pkts. 25c
★ Nabob Marmalade	Seville and 3-Fruit	4-lb. tin 59c
AYLMER PEAS	Choice, 4-5s, 15-oz. tins	2 for 29¢
AYLMER CREAM CORN	Choice, 15-oz. tins	2 for 25¢
CUT GREEN BEANS	NABOB, Fancy, No. 3, 15-oz. tins	2 for 33¢
GRAPEFRUIT SECTIONS	FLORIDA CREST, 20-oz. tin	23¢
HATZIC CHOICE PEARS	15-oz. tin	21¢
PINEAPPLE JUICE	TROPIC ISLE, 20-oz. tin	15¢
PANCAKE FLOUR	AUNT JEMIMA, 20-oz. pkg.	21¢
BUCKWHEAT FLOUR	AUNT JEMIMA, 20-oz. pkg.	21¢
LUMBERJACK SYRUP	NALLEY'S, 21-oz. bottle	31¢
MARGARINE	BLUE BONNET, White, 1-lb. pkg.	39¢
HONEY	No. 1 ALBERTA, 2-lb. pkg.	42¢

ROBIN HOOD Cake Mixes — Chocolate, White, Gingerbread. Pkg. 29c

SOCKEYE SALMON — Horseshoe or Clover Leaf, 7¾-oz. tin 39c

TWO PACKAGES
with the SAME name and the SAME thought—
to provide the utmost in pleasure with the utmost in economy.
WHY NOT ENJOY

Jameson's
FRESH COFFEE AND SELECTED LEAF TEA

HAROLD DIGGON

WILLIAM WILLIAMS

JOHN McLELLAN

ROBERT MACMILLAN

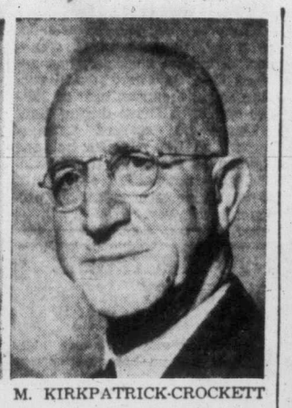
M. KIRKPATRICK-CROCKETT

One Of These Victorians Will Be Elected To The City Council Today

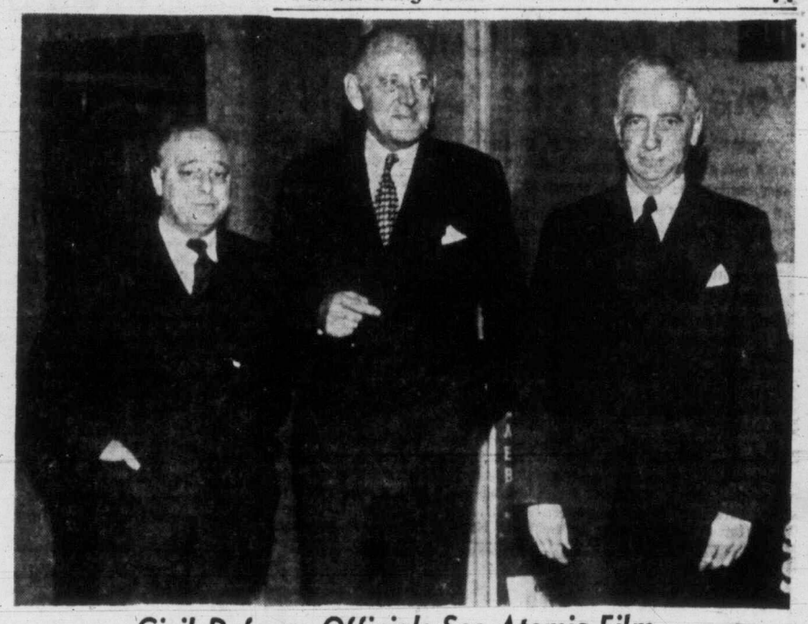

Civil Defence Officials See Atomic Film

Special showing of movie "short" on what man in street should do in event of an atomic bombing was seen at Royal Theatre Wednesday by 100 local civil defence officials and service representatives. Leaving theatre are, from left: Percy Richards, executive assistant to Premier Johnson; R. A. Pennington, deputy provincial secretary, and E. W. Griffith, deputy minister of welfare. All are members of provincial civil defence committee. The 20-minute film, which brings atomic energy question down to layman's level, is part of regular program currently being presented at Royal.

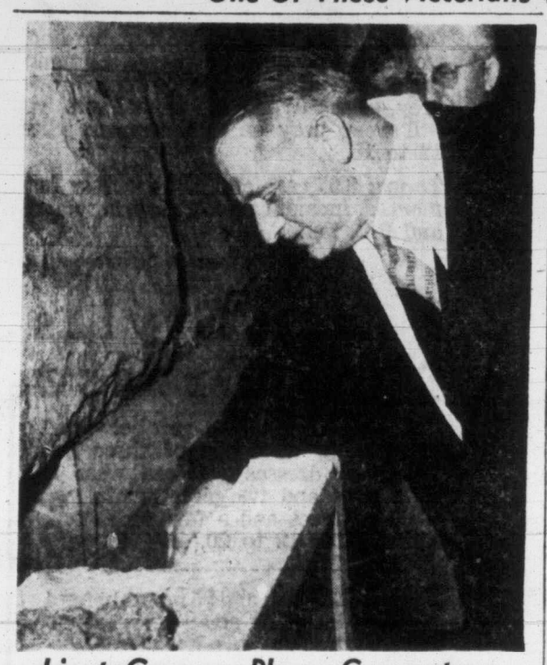

Lieut.-Governor Places Cornerstone

Lieutenant-Governor Clarence Wallace officiated Wednesday at his first cornerstone-laying ceremony since taking office five months ago. His Honor is seen placing mortar behind 700-pound commemorative stone at Victoria Public Library extension. He used a ceremonial silver trowel.

TRAVEL SCHEDULE

SEA

Victoria-Vancouver

Lv. Victoria daily 2.35 p.m., 11.59 p.m.; arr Vancouver 6.50 p.m. 7 a.m. Lv. Vancouver daily 9.30 a.m., 11.59 p.m.; arr. Victoria 1.45 p.m. 7 a.m.

Victoria-Seattle

Lv. Victoria daily 10 a.m.; arr. Seattle 3.15 p.m. Lv. Seattle daily 4.15 p.m.; arr. Victoria 9.30 p.m (C.P.R.) Lv. Victoria daily 4 p.m.; arr. Seattle 9.15 p.m. Lv. Seattle daily 11.45 p.m.; arr. Victoria 8 a.m. via Port Angeles and Port Townsend (Black Ball).

Victoria-Port Angeles

Lv. Victoria daily 11.30 a.m.; arr Port Angeles 1 p.m. Lv Port Angeles daily 6.30 a.m., 1.45 p.m.; arr. Victoria 8 a.m., 3.15 p.m.

Nanaimo-Vancouver

Lv. Nanaimo daily except Sunday 7.30 a.m., 2.45 p.m., 5.30 p.m.; arr. Vancouver 10 a.m., 5.15 p.m., 8.15 p.m. Lv. Vancouver daily except Sunday, 11 a.m., noon, 6.15 p.m.; arr. Nanaimo 1.30 p.m., 2.45 p.m., 8.45 p.m. Lv. Nanaimo Sunday only 7.30 a.m., 5.30 p.m., 6.15 p.m.; arr. Vancouver 10 a.m., 8.15 pm., 8.45 p.m. Lv. Vancouver Sunday only, 11 a.m., noon, 9.15 p.m.; arr. Nanaimo 1.30 p.m., 3.45 p.m., 11.45 p.m.

West Coast

Lv. Victoria, 11 p.m., Feb. 12, 20, 28.

RAIL

Northbound

E. & N. Train No. 1: Lv. Victoria daily except Sunday 10.30 a.m., arr. Duncan 12.06 p.m., arr. Nanaimo 1.45 p.m., arr. Parksville 3.15 p.m., arr. Courtenay 4.20 p.m. (Port Alberni connecting train lv. 5.15 daily, except Sunday)

Southbound

E. & N. Train No. 2: Lv. Courtenay daily except Sunday 10.40 a.m., lv. Parksville 12.30 p.m., lv. Nanaimo 2 p.m. lv. Duncan 3.22 p.m., arr. Victoria 5.10 p.m (Connecting train lv. Port Alberni 10.35 a.m. daily except Cunday, arr. Parksville 12.20 p.m.)

MOTOR COACHES

Victoria-Duncan-Nanaimo-Port Alberni-Courtenay-Campbell River: Lv Victoria daily 9 a.m., 11 a.m., 1.30 p.m., 3.30 p.m., 5.45 p.m Extra bus Sunday only leaves Victoria 845 p.m. Arr. Victoria from up-island daily 11.45 a.m., 4.10 p.m., 8 p.m., 9.10 p.m., 12.05 a.m.

AIR

Victoria-Vancouver

Lv. Patricia Bay daily 7 a.m., 11 a.m., 2.15 p.m., 4.45 p.m. 5.45 p.m., 8.45 p.m. Arr. Sea Island 30 minutes later. Special Saturday and Monday 9.30 a.m.; Friday and Sunday 4.15 p.m.; Friday, Saturday and Sunday 7.15 p.m.

Lv. Sea Island daily 7.45 a.m., 10.15 a.m., 11.45 a.m. 3.30 p.m., 5.30 p.m., 9.30 p.m. Arr. Patricia Bay 30 minutes later. Special Saturday and Monday 8.45 a.m.; Friday and Sunday 5 p.m.; Friday, Saturday and Sunday 6 30 p.m.

Victoria-Seattle

Lv. Patricia Bay daily 8.30 a.m., 6.15 p.m. Arr. Seattle 9.20 a.m., 7.05 p.m

Lv. Seattle daily 9.45 a.m., 7.30 p.m Arr. Patricia Bay 10.35 a.m., 8.20 p.m.

Victoria-Nanaimo-Comox

(Queen Charlotte Air Lines daily except Sunday)

Lv. Patricia Bay airport 10 a.m. and 2.30 p.m., arr Nanaimo (Cassidy airport) 10.25 a.m. and 2.55 p.m Lv. Nanaimo 10.30 a.m. arr Comox 11.15 a.m. Lv Comox 12 noon, arr Nanaimo 12.45 p.m. Lv. Nanaimo 9.20 a.m and 12.30 p.m arr Victoria 9.45 a.m. and 1.15 p.m. (Flights connect at Nanaimo for Vancouver and Tofino.)

BEAVER FELLS WRONG TREES

WEST LORNE, Ont. (BUP)—Farmer Jack Campbell told today of a beaver that built itself out of a home.

The beaver was doing all right, Campbell said, until it felled his choice apple trees, dammed his stream and started thinning out an evergreen windbreak.

The farmer said either he or the beaver had to go. The beaver went to a game sanctuary.

Fence Kruger Park

CAPETOWN (CP)—To prevent poaching and damage to nearby farms South African national parks will be asked to fence the famous Kruger National Park. The South African government and the Transvaal provincial administration will be asked to subscribe to the project.

SPORTS CROSS BORDER

Bullfight Fans Cause Arguments In S. Africa

JOHANNESBURG (Reuter) — Sport fans in the Transvaal are deserting football for bullfights with the same enthusiasm that Spaniards are deserting bullfights for football.

Johannesburg, Pretoria and other towns provide a cavalcade of hundreds of motorcars for every "corrida" held across the border in Lourenco Marques, capital of Portuguese East Africa, a round trip of 700 miles.

The Afrikaners are said to be even more enthusiastic than the Portuguese "afficionados" and the bullring resounds with Dutch ejaculations.

When the South African fan conducts his sporting post-mortems the talk is as likely to be about a favorite caballero and his dart work as the last heavyweight fight.

The vogue has aroused considerable controversy, with resounding sniffs from the Society for the Prevention of Cruelty to Animals. The afficionados fight a battle royal against the disapprovers in the sporting columns of the newspapers.

PRO AND CON

Some Transvaalers dashed off angry letters of denunciation the day the first modest bullfight report crept into the sports pages, somewhere near the bottom. Typical was one letter which asked "why has this disgraceful abuse of animals been brought here? I suppose for lucre and to pander to depraved tastes."

One of the fans replied: "If an animal must die in its prime let it die in glorious passion."

One of the more diplomatic thrusts was a letter from J. B. Perreira of Lourenco Marques, who said "we Portuguese consider it a breach of friendship and a want of gratitude on the part of certain South Africans to criticize publicly our habits and ways of thinking."

In Portuguese bullfighting the matador does not kill the bull. "It is a sport, an art, and it is not cruel," said Perreira. "The darts that are thrust on the bulls' necks give them the sensation of an injection which they hardly feel because they are wild animals. Besides, the bull has its horns for defence, and many a bullfighter has died in such sport."

Another Portuguese fan wrote: "The bull stands every chance and holds every advantage, inasmuch as the matador cannot kill him, whereas the bull is authorized to kill his opponent if he is not quick enough on his feet."

The world's tallest trees are the great gums, or peppermint gums, of Australia.

WANT EXTRA MONEY?

Phone B 3131

and place a

TIMES WANT AD

to sell that "trike" or wagon that junior has outgrown.

VICTORIA DAILY TIMES WANT ADS ARE "FAST-ACTION" ADS

Nickel keeps our milk pure...

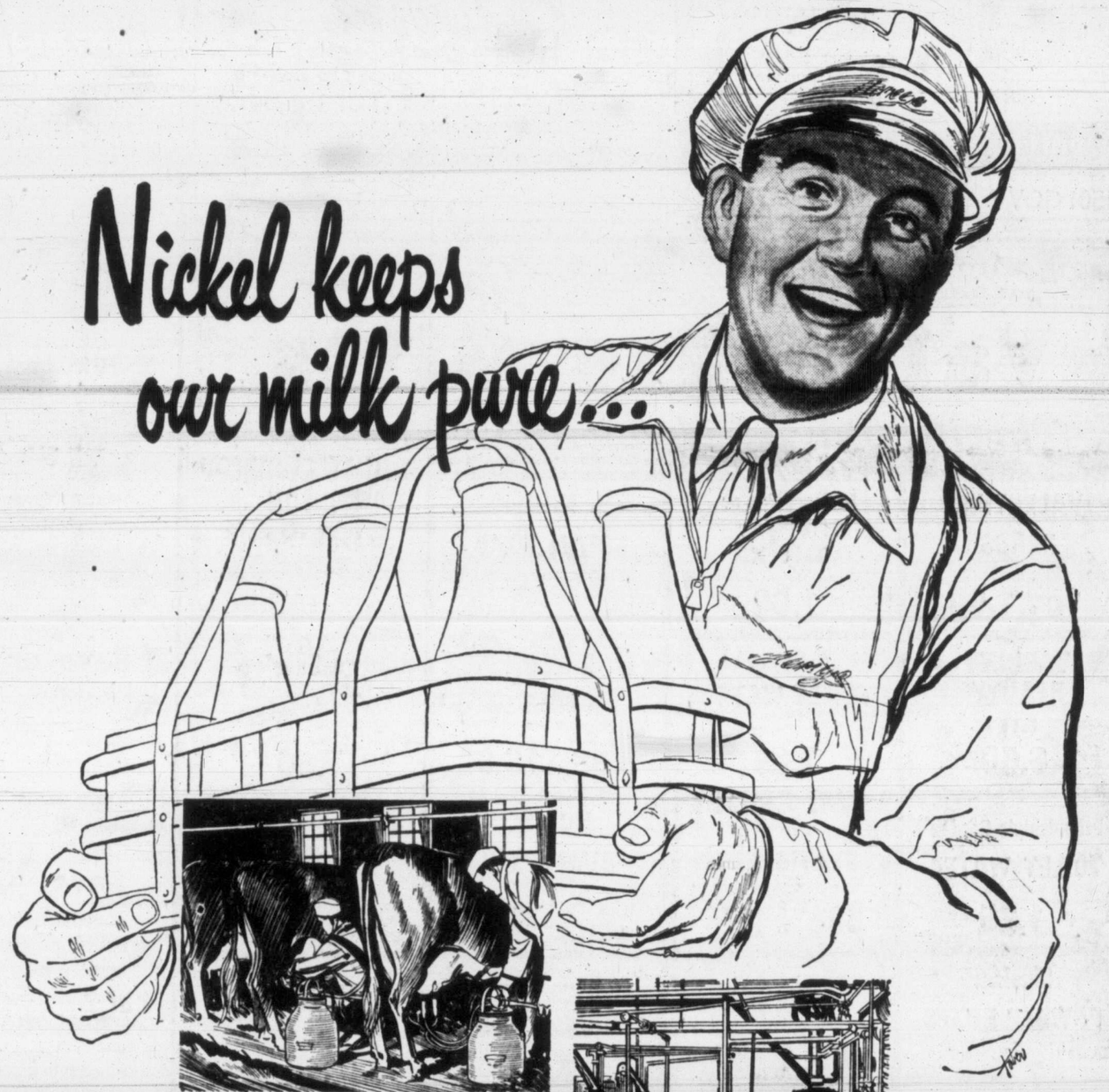

Keeping milk pure begins in the dairy barns. Many parts of milking machines, cream separators and other equipment are made of Nickel alloys for cleanliness and resistance to corrosion.

The pipes through which milk is pumped from one place to another in the modern dairy are made of Inconel, an alloy containing a high percentage of Nickel.

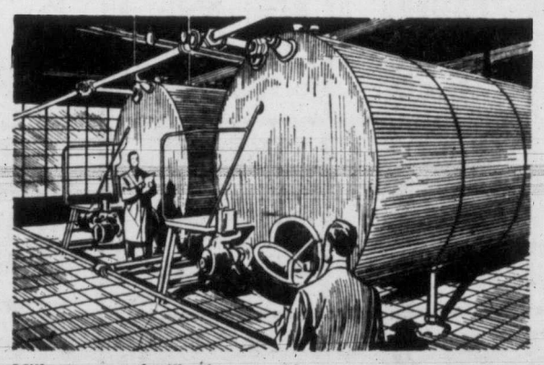

Milk storage tanks like these are shining, spotless, hygienic inside and out because they're made of Chromium-Nickel Stainless Steel.

Forty-three years of research have uncovered hundreds of uses for Nickel in the United States and other countries. Now Nickel exports bring in millions of U.S. dollars yearly. These dollars help pay the wages of the 14,000 Nickel employees in Canada and also help pay Canadian railwaymen, lumbermen, iron and steel workers and other men and women making supplies for the Nickel mines, smelters and refineries.

"The Romance of Nickel", a 40-page book fully illustrated, will be sent free on request to anyone interested.

IN EVERY LIFE

Canadian Nickel

INCO TRADE MARK

THE INTERNATIONAL NICKEL COMPANY OF CANADA, LIMITED, 25 KING STREET WEST, TORONTO

C.C.F. Moves Censure Vote On Price Controls

OTTAWA (CP) — The C.C.F. Party put a growing demand for reimposed price controls before the Commons Wednesday in the form of a motion of non-confidence.

The motion, criticizing the government on the specific issue of living costs, was introduced by W. H. Herridge (C.C.F.-Kootenay West) and quickly won support from the other C.C.F. members, Stanley Knowles (Winnipeg North Centre) and R. R. Knight (Saskatoon).

It was the second C.C.F. non-confidence motion thus far in the week-long Throne Speech debate. The first, defeated on a voice vote, criticized the government for supporting the United States resolution calling on the United Nations to denounce Red China as an aggressor in Korea.

While the C.C.F. group plumped for price controls, a front-rank Progressive Conservative, Howard Green (Vancouver-Quadra), criticized the government's handling of the Korean crisis as "one of the most disgraceful episodes in Canada's history."

He called for dispatch of the entire 10,000-man special force training now at Fort Lewis, Wash., to Korea to help end the fighting there. Canada also should press for the development of a Pacific defence organization.

Other speakers included Raymond Bruneau (L.-Prescott, Ont.), Arthur Laing (L.-Vancouver South), who said reimposition of full controls could well mean "the end of free enterprise in Canada," and Auguste Maltais (L.-Charlevoix, Que.).

In the Senate, Senator A. K. Hugessen (L.-Quebec) suggested that the Russians might be planning an attack on Yugoslavia, and urged the free nations to make clear that such an attack would mean war with the West.

ISLAND HIGHWAY START IN 1952

Start on building the new $2,000,000 Victoria Island Highway outlet will probably not start until 1952 for completion in 1953.

Works department is still working on the right-of-way to eliminate the narrow twisting road to Langford. No announcement of details is expected until first tenders are called, probably this fall for work to start in the spring of 1952.

Beach Drive Work

The provincial public works department, through O. G. Gallaher, divisional engineer, has advised Oak Bay that it will provide for the expenditure of $20,000 on Beach Drive during 1951.

Under the current arrangement, Oak Bay pays for half the upkeep of the road, the provincial government, the other half. Beach Drive is a secondary provincial highway.

NEW ELECTRONIC DISCOVERY HIDES DEAFNESS

A new electronic ear which hides deafness and yet has superior tone quality and greater volume output is now available to the hard of hearing in Canada.

It enables the deaf to hear with no button showing in the ear.

This revolutionary hearing ear features an amplifier sealed forever in solid plastic.

Write for full information and descriptive folder today. No obligation. (Sent in plain wrapper.) Box 4342 Times.

NAILS!
NAILS!
NAILS!

Everybody's Talking about the values in useful merchandise in this amazing collection. Come on in!

Mixed sizes for every job in the workshop, at home or on the farm.

Regular 15c to 18c lb.
OUR PRICE 12½c
100-lb. keg $10.50

CAPITAL SUPPLY COMPANY

SURPLUS CORMORANT PANDORA CENTRE
1501 GOV'T. G-2713

Panelec RADIANT ELECTRIC HEAT

NO NOISE
NO ODORS
NO DIRT
NO UPKEEP
NO FUEL STORAGE

Here is the ideal modern heat for the modern home or to modernize older homes. The panels containing the special heating cables are placed behind or on walls and ceilings. Operating cost for average 5-room home about $140 to $150 per annum. Single room can be heated for less than one cent an hour and panel for a small room costs only $75, plus installation.

"PANELEC" ELECTRIC HEATING CO.—715 VIEW—PHONE B 3119

At Cunninghams

Suggestions for

Valentine Gifts

The Big Day is Wednesday Feb. 14th

VALENTINE CARDS 1c to 1.00	Honeysuckle or Pink Clover TALCUM 1.00	H. H. Ayer CREAM SOAP Box of three 1.50	RONSON LIGHTER Banker 8.85
YARDLEY BEAUTY KIT 6.50	Old Spice TOILET WATER 1.25	REVLON SETS 3.95 to 10.00	Coty's Envelope Compact 7.50
Friendship's Garden TOILET WATER 1.25	Boxed STATIONERY 50c to 1.75	KODAK DUAFLEX II With Kodet Lens 16.00	Evening in Paris PERFUME 40c to 3.00
Musical POWDER BOXES 7.50	BATHETTES 65¢ 1.25 3.00	Roll Wave HAIR BRUSH 3.95	FANCY SOAPS Always Acceptable
LADIES' COSMETIC BAGS 89c 98c	Golden Chance & Sweet William TWIN PURSE Set of Perfume 4.50	NEW, FASTER FREE DELIVERY SERVICE TRIPS LEAVE TWICE DAILY 11 a.m. and 3 p.m. Deliveries Completed by Noon and 5.30 p.m. EVENING DELIVERIES AS USUAL	HAWKEYE CAMERA 6.25	H. H. Ayer Beauty Wallet 13.50
Pink Clover or Honeysuckle COLOGNE 1.25	Boxed Chocolates 1.20 to 3.75		H. H. Ayer Cream Rouge, Plaid Compact 1.50	Jewelite Dresser Set Three pieces 11.95

FRIENDLY SERVICE
Cunninghams
CUNNINGHAM DRUG STORES LTD.

Buy Only BAY Quality And Save!

Valentine Values In New Suits

39.75

Own a sweetheart of a suit! See The BAY'S selection of softly styled semi-tailored suits in fine wool gabardines, worsteds and novelty weaves. Slimming styles in spring shades of blue, brown, grey, green. Wonderful casual suits you will wear 'way on into summer. Sizes 12 to 18.

Terms: 8.95 cash and 5.50 monthly for 6 months, including small carrying charge and B.C. tax.

BAY Women's Suits, Second Floor

Fresh Styles! New Dresses

Gracefully bridge the gap between now and spring with one of these bright, afternoon dresses you can wear right now. One and two-piece prints, crepes, plain patterns and a few pure silks. Sizes 12 to 20, 16½ to 24½ $25

Terms: 6.35 cash and $5 monthly for 4 months, including small carrying charge and B.C. tax.

BAY Women's Dresses, Second Floor

Quality Self-Serve Foods

Quality Jams and Marmalades

Strawberry Jam — Holsum Premium, 24-oz. jar	67c
Blackberry Jam — Holsum, 48-oz. tin	79c
Strawberry Jam — Holsum, 48-oz. tin	1.25
Loganberry Jam — Holsum, 24-oz. tin	49c
Orange Marmalade — Nabob, 48-oz. tin	65c
Orange Marmalade — Chivers, 1-lb. jar	29c
Crabapple Jelly — Aylmer's, 24-oz. jar	35c
Raspberry-Apple Jam — Lynn Valley, 48-oz. tin	65c

BAY Self-Serve Foods, Lower Main Floor

Save on Canned Vegetables

Tomatoes — Oxford Inn, Choice, 28-oz. tins	2 for 38c
Beets — Aylmer, diced, 15-oz. tins	2 for 27c
Green Beans — Wilson's, choice, 15-oz. tins	2 for 35c
Carrots — Shoestring, 15-oz. tins	2 for 25c
Mixed Vegetables — Libby's, 15-oz. tin	18c

BAY Self-Serve Foods, Lower Main Floor

Save! Canned Fruit Juices

Grapefruit Juice — Libby's, 48-oz. tin	38c
Apple Juice — Allen's, 48-oz. tin	28c
Blended Juice — Libby's, 48-oz. tin	39c
Pineapple Juice — Libby's, 48-oz. tin	45c
Tomato Juice — Aylmer, 20-oz. tin	2 for 27c
Fruit Salad — V.C., 20-oz. tin	31c
Pineapple — Q.F.T., sliced, 20-oz. tin	36c
Cherries — Henley's, red pitted, 15-oz. tin	24c
Pie Peaches — Henley's, solid pack, 15-oz. tin	23c

BAY Self-Serve Foods, Lower Main Floor

Fresh Quality Meats

Loin Pork Chops per lb.	59c
Pork Shoulders Fresh, picnic style, per lb.	45c
Round Steak Roast per lb.	89c
Roast of Beef Prime Rib, per lb.	84c
Side Bacon Sliced, per lb.	59c
Cheddar Cheese New Zealand, per lb.	55c
Stilton Cheese Genuine English, per lb.	1.35
Eggs Grade "A" large, per dozen	55c

BAY Meats, Lower Main Floor

Fresh Fruit and Vegetables

Oranges — Sunkist, Size 200, Dozen	49c
Oranges — Sunkist, Size 252, Dozen	43c
Grapefruit — Texas, Size 112	6 for 31c
Apples — Wagner, fancy, Box	2.89
Potatoes — Lethbridge Gems, Grade 2, 100 lb. sack	2.95
Celery — Choice crisp stocks, Each	19c
Sweet Potatoes	3 lbs. 27c
Tomatoes — Mexican Table, 14-oz. carton	23c
Spinach — Garden fresh, Cello bag	24c

3 lbs. 25c

BAY Self-Serve Foods, Lower Main Floor

Spaghetti — Libby's, 15-oz. tin	15c
Crab Meat — Musketeer, 6½-oz. tin	55c
Peanut Butter — McCall's, 15-oz. jar	36c
Pork and Beans — Lynn Valley, 15-oz. tin	12c
Honey — Beeklist, No. 1 amber, 2-lb. carton	33c

BAY Self-Serve Foods, Lower Main Floor

Made-to-Measure Suit Sale—2nd Day

- Choose Quality Fabrics
- Amazingly Low Priced
- Wide Range Styles . . . Colors!
- Delivery From 4 to 5 Weeks

BAY Men's Clothing, Street Floor

Teeners! Square Dance Saturday!

Join the free Square Dance Jamboree Saturday at The BAY! Classes from 10 a.m. to 11 a.m., under the direction of Miss Sheila Stanley, square dance expert. Free cokes to all dancers!

BAY Douglas Room, Third Floor

STORE HOURS: 9 a.m. to 5 p.m. Wednesday 9 a.m. to 1 p.m.

Hudson's Bay Company. Phone E 7111

INCORPORATED 2ND MAY 1670.

Victoria Daily Times

VICTORIA, B.C., THURSDAY, FEBRUARY 8, 1951

on the TIMES

By ART STOTT

The point is often made that blind people "see" things more clearly than those with physical sight. Maybe they're not distracted as much as those whose eyes take in the scene around them. Maybe they can concentrate better.

In a short publicity release on White Cane Week, which starts Sunday, the Canadian Council of the Blind and the Canadian National Institute for the Blind, provide an example by quoting Miss Norma Hughes, operator of a C.N.I.B. stand. Miss Hughes speaks of the attitude of the blind to recreation. They like fun, too, she explains. Then she points out that their efforts to have fun succeed if they blend with those of people who have sight.

Stott

SHE PUTS IT this way: "You don't take your blind friend to a theatre if you want the outing to be successful. You and he go together. That is the only way for blind and sighted Canadians to get along. They must work, live and play together."

What Miss Hughes says goes for most people. If you can share an enjoyment there's more to it. The same applies to work. It isn't half as annoying or tedious if somebody else is taking part.

When you're packing in a load of wood and you've past your first enthusiasm, the job gets pretty irksome. The bark slivers work through your gloves and into your hands. Smears of pitch start sticking to your clothes. The wheelbarrow begins to pull your arms from the shoulder sockets. Maybe you started out whistling, but it isn't a song of joy that comes mumbling from your mouth after a few loads.

BY THAT TIME you quit kidding yourself that it's good exercise. It's just a nuisance and an imposition.

If somebody else is helping you, there's a chance for a wisecrack, a laugh and a story. When you sit on the barrow handle for a smoke, there's small talk that keeps your mind off the splinters and the way wood outside seems to grow while your packing it in.

The same thing happens when you're digging your garden. It only takes a few shovelfuls to make your realize how heavy soil can be. Your back begins to ache and your bright thoughts of future crops grow as heavy as the clay on your boots. Have another man with a shovel near you, and the job is only half as hard.

YOU CAN GET a certain amount of enjoyment out of shared activity—a light-hearted approach to things that is brighter, somehow, than the village blacksmith satisfaction of doing a job. It's all the difference between the drudgery of bucking up a log by yourself and swinging through it with a double crosscut with someone at the other handle.

A person can appreciate that difference. But strangely enough it seldom occurs to a parent when his children want him to join them in their own important activities. A father will willingly provide the materials for their work or play, will even tell them how to do it. More often than not, though, when it comes to actually doing a thing, he'll want them to run along and do it themselves, while he reads a book.

It seems pretty silly to an adult to join youngsters in the construction of a fort. It seems juvenile to be part of a game of cowboys and Indians.

IT DOESN'T even seem worthwhile to let a boy dig with his father in the garden. He only gets in the way. His toy shovel's too small to make any impression, and he breaks off his job to stare at a worm, get a drink of water or cut his initials in the hard soil so often that he's more touble than his help is worth.

A grown-up with a job to do seems to forget that when he was a kid some other adult took time to let him take part. He has to think back to remember how big he felt when he'd pottered around helping the man and had been praised for his efforts. In maturity he may wonder how an adult ever had time to bother with a small boy; to join in juvenile pastimes and make a youngster feel important.

A person like Miss Hughes would see it more clearly. She'd see that people with eyes should learn to work, live and play together, too.

Suggest Appraisal Of All City-Owned Property

Under-Valued, Under-Insured, Says Report Before Finance Committee

A recommendation that tenders be called for an appraisal of all city-owned property for purposes of insurance, will be made to City Council Tuesday, following unanimous approval by the finance committee today.

In suggesting the appraisal, City Manager Cecil C. Wyatt said that at the present time, in the event of fire, question of loss would be entirely in the hands of adjusters, since the fire insurance underwriters would have no basic values on buildings or contents.

The city has no official appraisal of its properties. The last estimated valuations were made by two contracting firms, but Mr. Wyatt said these would be unacceptable to the fire underwriters.

UNDER-VALUED

The study was made by the city manager after council turned over to him a report from Ker and Stephenson last October. The report said many of the city's buildings appeared to be undervalued and were therefore underinsured.

"We should have an appraisal," said Ald. William Pinfold. "We have a lot of property. After the first appraisal we can keep the matter up-to-date at a minimum cost.

Ald. Waldo Skillings felt the city should carry its own insurance as does the provincial government. Mr. Wyatt said there was logic in the suggestion but that a reserve would have to be built up over a period of possibly 10 years before the city would be in a position to do it.

CAMOSUN TOASTMASTERS

Wednesday night's meeting of the Camosun Toastmasters' Club, No. 757, was one of the best of the season with 25 members and six guests present.

Ian Hamilton was toastmaster; Tom Wilson, topicmaster. S. R. Thomson presided.

Guests were H. W. Wilson, D. S. Oliphant and Don Robinson, Bob Freeland, who is leaving CKDA to take a higher position in Saskatoon.

Application To Buy Gorge Lots Gets Approval

Application of Col. J. P. J. Godreau for two parcels of land on Gorge Road at $6,100 was approved by finance committee today but his application to purchase a third parcel in the same area was not.

The committee agreed the property, which is on the waterfront, should be sold by tender.

Duncan D. McTavish, writing on behalf of his client, Col. Godreau, said the latter was prepared to spend $200,000 to $250,000 for a motel and suitable surroundings, but wanted to purchase or lease with chance at a first refusal, should the city sell, of a third piece of property.

If at a later date the city decided to rezone the corner property for industrial purposes, Col. Godreau said it would depreciate his investment.

Council has agreed to hold the corner parcel for park purposes if and when a road would be put through.

Two Years Cut Off

A five-year prison sentence imposed upon Leslie John, 21-year-old Nanaimo Indian, for the armed robbery of a Nanaimo grocery, was reduced by the Court of Appeal Wednesday to three years' imprisonment to run from the day of conviction.

Neil B. Cook, counsel for John, told the court that the accused was a good Indian but had a weakness for drinking. He also said the accused had received few educational opportunities.

AMAZING GADGET

'Geiger Counter' Gives Painters Instruction

Hotel reporter overheard a mumble on the street this morning that said "National Research Council man . . . yeah, at the Empress. Has a geiger counter . . . atomic rain . . ."

With visions of the city being evacuated and the streets filled with radioactive corpses, we checked the Empress Hotel.

The man turned out to be Dr. C. Y. Hopkins of the protective coating section of the Division of Chemistry, National Research Council, Ottawa.

And the "geiger counter" was an amazing little gadget that tells a painter when wood is ideal for painting.

Dr. Hopkins demonstrated in his hotel room, by driving four little pins into wood, and pressing a button on a little black box. A needle quivered, and he said, "just right."

He spoke here Wednesday night under auspices of the Canadian Paint, Varnish and Lacquer Association to persons engaged in the retail paint trade to tell them of the purpose of paint and enable them to give added help to the customer.

New Procedure Hits Dangerous Car Drivers

Higher penalties may be in store for dangerous driving if Vancouver's plan is adopted by Victoria. Prosecutor Harrison says the proposal is worthy of consideration. Here dangerous driving presently is proceeded with summarily. Appeals go to the County Court.

Under the change, the accused would choose police court or higher court trial. Appeals from the County Court would go to the Appeal Court.

Maximum fines are $100 or three months by summary conviction and $1,000 or two years by indictment.

Evidence of drinking, not sufficient to warrant a drunken driving charge, usually brings a dangerous driving charge.

Vancouver introduced the plan after quashing of numerous convictions by the County Court.

Conservatives Plan To Form New Branch

A meeting to organize a new branch of the Esquimalt Progressive Conservative Association, postponed from last Thursday, will be held this evening at 8.15 in Colwood Commnity Hall.

The new branch will represent Colwood, Langford, View Royal, Metchosin and Happy Valley districts.

Agriculturist White shows how.

Seventy Scorn Rain To Learn About Pruning

Popular beliefs that staking a tree with an iron spike or burying tin cans among the roots increase the yield of fruit trees were shattered by E. W. White, horticulturist, at a pruning demonstration Wednesday.

Mr. White also exploded another myth when a woman asked him if orange and lemon peel scattered at the base of a tree improved the flavor of the fruit.

The pruning demonstration, sponsored by the Victoria Horticultural Society, was held in the garden of Mr. and Mrs. T. H. Perry, 2329 Cadboro Bay Road. Despite the rain 70 amateur gardeners turned out.

Mr. White was in charge, and with an armful of pruning tools demonstrated "trimming to shape" on peach, cherry and apple trees.

NO GOOD AT ALL

With regard to the practice of striking iron spikes into trees or surrounding the roots with metal, Mr. White told his audience no tree was fond of this treatment and it was detrimental to its growth.

The most that orange and lemon peels could do to a tree was to supply it with a certain amount of food, he said. "Manure or a fertilizer would prove more beneficial," he added.

Mr. White faced a barrage of questions from knowledge-seeking gardeners. They wanted to know how much wood to cut away, what branches were worth saving and the difference between fruit and leaf buds.

Mr. White discouraged the practice of root pruning unless a tree showed signs of being too vigorous.

"Of course, if your neighbor's tree is getting into your way a little root pruning won't do any harm," he said.

Two Victorians Among Seven In Navy Promotions

Seven navy officers, including two Victorians, have been promoted to the rank of lieutenant-commander, Naval Headquarters at Ottawa have announced.

All the men started their careers on the "lower deck."

The Victoria men are Lt.-Cmdr. Harry H. MacDonald and Lt.-Cmdr. Leonard A. Pryke. Others are Lt.-Cmdrs. Clifford E. Coles, Port Arthur; James G. Mills, Toronto; Evan Petley-Jones, Edmonton; Charles E. Richardson, Galt, Ont., and Arthur J. Tanner, Toronto.

Lt.-Cmdr. MacDonald is at present staff officer of H.M.C.S. Discovery, the naval division at Vancouver.

Lt.-Cmdr. Pryke is inspector of naval ordnance for the west coast, based at Esquimalt.

THIEVES GOT NOTHING

Nothing was missing from the Smith Bros. Foundry premises at 632 Pembroke Street, which was broken into during the night. A small pane of glass in the front door was smashed to enable releasing the lock.

Radio 'Hams' Join Forces For Emergency

The Victoria Short Wave Club announced today that it will undertake to organize all radio amateurs and radio technicians on southern Vancouver Island to act in co-operation with civil defence groups.

The club has set up an emergency radio communication committee to undertake the organizational work. John A. Betts, VE7EB, has been named acting chairman, with Dr. Ben Nickells, VE7SF, and Arthur M. Baxter Jr., VE7AJV, working with him.

Clarence R. D. Ferris, club president, today stated each of the 130 licensed radio amateurs in this area would be approached to assist in the defence scheme and that unlicensed amateurs and other persons would be registered as well.

He suggested that as the organization develops, persons with radios in their cars might be enrolled to carry messages in the event telephone service should ever go out.

The emergency radio group will work in close co-operation with police and fire departments, armed service branches and the Red Cross.

Skating Injuries Fatal To Skipper

Robert Currie, aged about 64, from Frederickton, N.B., and skipper of the boat "Homeward Bound," died in Royal Jubilee Hospital yesterday afternoon from injuries suffered while skating at the Memorial Arena Jan. 27.

Police who took Currie to hospital said he suffered brain concussion from the fall. He had no relatives here.

Action To Halt Magistrate Continuing Conspiracy Case

Counsel Makes Application To Supreme Court

Mr. Justice A. D. Macfarlane in Supreme Court today postponed until Monday the hearing of an application for a writ prohibiting City Police Magistrate H. C. Hall from proceeding with the preliminary hearing of Clyde Gillies, who is facing a charge of conspiracy to defraud by false pretence.

The application for a writ was filed by Joseph McKenna, K.C., counsel for Gillies. The lawyer is seeking to have the preliminary hearing adjourned on the grounds that he has not been "fully instructed" by the accused.

Mr. Justice Macfarlane agreed to postpone the hearing by consent of both Mr. McKenna and city prosecutor Claude Harrison.

Last Tuesday, Mr. McKenna withdrew from the hearing when the magistrate refused his request for an adjournment until Feb. 13.

The magistrate held that the lawyer had been given ample time to consult his client with regard to the case.

Plan Expansion Of Saanich Fair

South Saanich Agricultural Society is seriously considering changing its customary one-day fall fair to a class B two-day fair.

To earn the class B rating the fair must offer a $3,000 prize list for three years, new competitions, and more shows, according to Albert Doney, chairman the committee investigating the move.

Even if the change in status is not made, Mr. Doney has told the society, the fair program will be expanded and dog and cat shows will be added.

Although the committee is still undecided on recommending a two-day fair, if arranged it will be held Sept. 1 and 3.

Work Assured For Longshoremen

Victoria longeshoremen are assured of continuous employment for the balance of this month.

King Bros., shipping agents, report 16 ships are due to call here in the next three weeks, and seven will load lumber at Cowichan Bay. Local stevedores handle Cowichan Bay work.

Only one of the 16 vessels for which King Bros. are agents will bring general cargo. The rest will load lumber.

One, and pe bly two, Donaldson Line ships are expected as well.

Approve Temporary Use Of Duck Block

A six-point program for rental of a portion of the Duck Block for the continued housing of the city's social welfare department for six months from March 1, was approved by City Council's finance committee today.

Rent will be based on space occupied of 3,250 square feet at the rate of $1 per square foot annually.

Date of payment of $50,000 by E. H. Pope, whose offer to buy the property from the city was accepted last October, will be extended to Feb. 28.

CHINESE HEAD LIST IN RUSH FOR CANADIAN CITIZENSHIP

"'I waited 20 years for this," said Swiss-born Karl Alfred Breitchmid, who was presented with Canadian citizenship papers in County Court today.

Among others who became Canadians today was Mrs. Eng Wong Lee, 815 Queens Avenue, who has been residing in Victoria for 40 years. Her children, five boys and four girls, were born and educated here and were Canadians before their mother.

Citizenship papers were also awarded to: Walter Bordick, Inge Stig Fredin, Clifford M. Kaehn, George Nyberg, Janet Isobel Robertson, Andrew Clark Robertson, Sue Hoy, Chow Ying Wai, Chow Nin Wo, Chow Chew Yet, Chang Sing, Chin Kon You, Chan Chin, Eng Wong Chee, Eng Tong Sang, Jung Ten How, Loy Kum Chung, Loy Won Yuel, Lee Sakc Kee, Lee Nin Jung, Lee See Ar, Mar Wing How, Sue Chun, Chong Jing Mah, Sum Chung Won, Shu Young Lum, Tong Bing Won, Wong Wa Jew, Wong Chee Ying, Wong Bing Kwon, Wong Gee Mah and Wong Yuen.

Navy Tug Radio To Help Police In Murder Case

R.C.M.P. today called in the Navy to help in the investigation of the slaying of an Indian fisherman at Kyuquot, 200 miles north of here on the isolated west coast of Vancouver Island.

A naval tug was scheduled to arrive at the fishing village on the sound later this afternoon to establish communications with Victoria H.Q. of the force.

Meanwhile an armed five-man police posse is searching the wild country near Kyuquot for some trace of the Indian who killed Lewis Oscar, whose bullet-riddled body was found in the village Wednesday night.

The slayer, armed with the death weapon, fled into the bush.

Communications between here and the west coast village has resulted in only meagre reports on the case reaching the headquarters. Arrival of the naval craft on the scene should straighten out this situation.

Bus Drivers Vote On 11-Cent Offer By B.C. Electric

Three thousand transit employees of the B.C. Electric in Victoria, Vancouver and New Westminster will vote during the next four days on an 11-cent hourly across-the-board wage increase.

The 11-cent offer came from the company in answer to a request by the Street Railwaymen's Union (A.F.L.-T.L.C.) for a 25-cent-an-hour increase.

The union's negotiating committee has recommended the company offer be accepted.

If agreeable to the men, the increase will boost transit operators' rate to $1.37½ on March 1. The company has included an offer to provide an additional 2½ cents to operators on March 1, 1952.

Other proposals include: Three weeks' paid vacation after 10 years' service and an increase of sick benefits from $20 to $30 a week. The present contract calls for two weeks' vacation for all workers.

New Westminster bus drivers are voting today, Victoria Friday and Vancouver Monday.

Brothers Fall From Ladder

Following injuries from falls from ladders Wednesday afternoon, condition of the brother bricklaying team of James and Sam Smith, aged 68 and 65, respectively, was reported "satisfactory" by Jubilee Hospital officials today.

James fell 30 feet and Sam 20 feet from ladders while repairing a chimney at 1605 Redfern Street. They were employed by Gilbert Brown, masonry contractor.

The elder Smith sustained a possible fractured nose and injuries to the back of the head, the other, head cuts and back injuries.

Police said James was first to fall. He landed on a woodpile. In his fall he dislodged the ladder his brother was on.

Sam lives at 417 Mary Street and James at 493 Esquimalt Road.

City Department To Be Absorbed

City Council's finance committee at a meeting today agreed to recommend that the work of the lands commissioner be absorbed by the assessor-collectors' department.

The present acting lands commissioner, B. L. Hewartson, will retire this month, and with his retirement the position will be discontinued.

TURN YOUR OLD GOLD INTO CASH

K. A. McLeod Co. Ltd.
(THE OLD GOLD SHOP)
Now Located at 1111 Douglas

G7314 2100 DOUGLAS STREET
V. I HARDWOOD FLOOR CO.
GIVE US A CALL AND FIND OUT ABOUT THE DIFFERENT KINDS OF HARDWOD FLOORS WE STOCK AT THE RIGHT PRICE. CALL G 7314.
A. H. Davies M.G.R.

budget stretcher
Big Six TISSUE
At Your Grocery, Drug, or Department Store

Ask for WHITE HORSE SCOTCH WHISKY
Distilled, Blended and Bottled in Scotland
This advertisement is not published or displayed by the Liquor Control Board or by the Government of British Columbia.

Get the Happy Habit
Drink Orange-Crush
The REAL ORANGE DRINK

Washable SPUN DRESSES
In lovely pastels, with contrasting florals, stripes and dots. Styles include button-up with tailored collar, V-neck with drape front, gathered skirt and belted with roll collar. Sizes 11 to 20, 38 to 44, 20½ to 24½.
$4.95
DICK'S Dress Shoppe
1324 Douglas E 7552

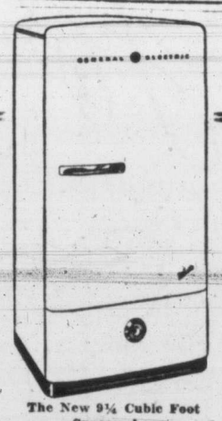

No Waiting!
THE NEW GENERAL ELECTRIC REFRIGERATOR IS READY FOR IMMEDIATE DELIVERY
The New 9¼ Cubic Foot Spacemaker
$429.00
For how long we cannot say, but right now we have a few of these famous refrigerators on hand.
Fletchers
G 0561
DOUGLAS ST. H.Q. for G-E

MARY HAWORTH'S MAIL

Reported Missing In World War 11, Man Now Seeks Reunion With Spouse, Married Again, Expecting Child

Dear Mary Haworth: I need help desperately, I am 32 years of age. In 1938, when I was 19, I married a very wonderful young man and spent four of the most blissful and carefree years of my life, before he was called into the service of his country—in 1942. Six months later, in the spring of the year, he was reported missing in action, and I was left with a two-month-old daughter.

For seven-and-a-half years I lived as a widow, and worked to support my daughter and myself, thinking there was to be no further happiness for me. Then I met Edward. He was the kindest and most understanding man I had known since the loss of my husband. Edward offered me marriage and the hope of new happiness for my child and myself. We were married a year ago, and now a child is on the way.

Mary Haworth

A month ago I received a letter from the War Deaprtment, stating that my first husband—I'll call him Henry—is alive and is now recovering in a hospital. I've had another letter since, from Henry, in which he tells me that he loves me and needs me very much at this time. He does not know of my recent marriage.

Should I renounce Henry, though I know I still love him, and keep the secure life with Edward for my daughter's sake? Or shall I break Edward's heart by leaving him, after he has been so good to me? Please answer soon, as I feel life is unbearable.

R.S.

STORY GIVES OFF IMPROBABLE SOUND

Dear R.S.: The story has an improbable sound. I think chiefly because of the implication that you've been secretly harboring news of Henry for at least a month, meanwhile saying nothing of it to Edward or others who might be helpful advisers. And also because you don't touch on such details as whether the War Department ever sent a follow-up on the "missing in action" report; or whether you finally got a widow's settlement on the missing Henry's estate, on the reasonable presumption that he was dead.

However, "Truth is stranger than fictions," a proverb tells us; and maybe your experience is proof of it. So, just on the chance that you are racked by a dilemma as tragic as this, I shall discuss the proposition with due respect for the subject matter—whether it be faked or factual.

First off, I have queried a lawyer about legal factors affecting a triangle of the kind. As I get the picture, if a married soldier is officially reported "missing in action," and if he continues missing for a period of seven years (approximately)—as if departed from the living, insofar as his spouse knows—these circumstances afford sufficient warrant for presuming that he is deceased.

PROBLEM REQUIRES LEGAL EVALUATION

The presumption of death in such circumsttances is open to rebuttal evidence, of course; but if nobody provides evidence to suggest that he may be still alive, the spouse may go into court and have herself legally adjudicated a widow, entitled to the perquisites of widowhood, including collection of insurance or other estate benefits. There is nothing in your letter to indicate whether you took this step. Assuming that you did, it wouldn't constitute dissolution of your marriage to Henry, however, in the event he turned up alive. It would only certify the integrity of your conduct in marrying again—i.e., your full conviction that you were eligible to make such a contract.

As matters stand, you are still Henry's wife, though ostensibly married to Edward; and the contract with Edward is subject to annulment, as having had no validity from the beginning. But considering the integrity of your intent in espousing Edward a year ago, and inasmuch as Henry has been "dead" to you for nearly a decade—possible undergoing striking changes in character in this period—I am of the opinion that you should confer with him face to face, and ponder the situation with legal counsel, before making a decision between the two men.

We may suppose that Henry has been either mentally ill and a victim of amnesia in these "missing" years, or else an absconding husband on a long rampage that finally landed him in a hospital more recently. In either case, it is debatable, as yet, whether he would qualify to care for you and two children henceforth, or whether he would wish to, when he learns what has transpired at home during his absence. I believe the calm knowledgeable counsel of a good lawyer is essential here, to guide the principals to a humane disposition of the matter, in terms that will most effectively safeguard the children's welfare.

M.H.

WHY GROW OLD?

By JOSEPHINE LOWMAN

Outdoor Girl Of 50 Or More Usually Has Retained Youth

This week I have been writing about the woman of 50 or thereabouts. Most women have given up the habit of exercise long before their 50th birthday.

Somehow, relying on youth, and in the scuffle of rearing a family or carving out a career, they dropped sports and did not replace them with special exercise.

Whenever you see a woman who has taken exercise and the outdoors along with her through the years you are very likely to see one who looks years younger than she is, who is free from nervous tensions, who has good facial and neck and body contour and firm tissues. She is also very apt to possess a gay spirit and to love life. She is seldom a problem to herself or to anyone else.

Take exercise along with you through the years and you will retain your youthful appearance longer.

There is some magic quality about using the great muscles which nature gave us, as there is some healing power in the outdoors and nature itself. If you, as an average woman, long ago forgot exercise, except that which you encounter in your daily tasks, you can still tap this source of energy and beauty.

It is very foolish and very dangerous for a middle-aged woman to begin exercising without a physical check-up first and without starting in very slowly and building up gradually. However, if she begins exercises in this way, many doctors feel that it is very beneficial and is especially beneficial during the menopause period. Of course, Why Grow Old? knows it is extremely beneficial so far as beautiful weight distribution is concerned.

At 50, take excercise, but see your doctor first.

I wish I could offer the menopause leaflet every day in my column because even today many women interpret irregularities as signs of menopause when they are danger signals. Even today they worry about loss of love life because of untrue whispering campaigns.

I have had several letters which told me that the doctor in charge of my readers said that my leaflet probably saved their lives. With all that is written about cancer, women still find lumps in their breasts and experience unusual symptoms which they ignore, blaming it on menopause. If I can save one life with my menopause leaflet it will be worth writing this column for a whole year.

If you are in the age group from 40 to 55 visit your doctor every six months. This is not neurotic. It is good sensible preventative medicine.

If you would like to have my leaflet, "Menopause," send a stamped, self-addressed envelope with your request for leaflet No. 32. Address Josephine Lowman in care of this newspaper.

TODAY'S RECIPE

BAKED SALMON STICKS

One ½ pound can pink salmon, 1 egg, beaten, 2 tablespoons evaporated milk, ¼ cup salad oil, ½ teaspoon salt, ¼ teaspoon pepper, ½ cup fine bread crumbs.

Flake drained salmon; add egg, milk and seasoning. Shape into eight rolls about four inches long; roll in bread crumbs. Put in greased shallow baking dish. Pour salad oil over fish sticks. Bake in hot oven (400 degrees F.) 25 minutes or until nicely browned. Easy? And wonderful to taste! We predict second helpings, so be ready for them! This recipe serves four. Add ingredients proportionately for additional servings.

SHOPPING GUIDE

Winds Can Huff, Puff But Weather Strip Firm

By PENNY SAVER

Like long strings of spaghetti . . . but believe me, even with tomato and mushroom sauce they are not for the digestive system . . . is plasticine-type weather stripping that sells in 35-cent packages.

Actually, the stripping is not made of plastacine but rather a composition of plastic and fibre. The quarter-inch wide strips can be applied to any door or window . . . particularly those not opened for months at a time . . . by merely pressing it on with your fingers. The eight strips, about 14 feet to a package, bar winter winds and rains until you take it off later in the year. A nice thought, too . . . good hubby, as you contemplate spring duties . . . is that when the stripping has to be removed it won't tear away half the paint or exterior.

• • •

Sitting over in the corner of a store, I visited this morning, was a stack of galvanized down pipes. Doesn't mean anything to you either, eh? Likewise I'm sure, until the good man behind the counter told me it has been difficult to get the pipes, especially at the price of $1.45 for 10-foot length. The pipes, he told me, are used for running the water from gutter to tile drain. Course that means absolutely nothing to a fog-bound character who has nary a clue as to what pipes of any description are used. But to anyone interested it's a good deal!

• • •

Tennis sets, and for these you'll not need racquet and ball but tea and sandwich! They're made of pottery and were displayed along with a colorful new shipment of Italian pottery. The sets include pottery tray and cup that sits in its own groove. Practical and as cute as appendicitis . . . my hat! Wrong kind of cute. Should say they're as cute as the new Putty Tat song. A hundred and fifty pennies pays for the set.

Covered muffin dishes are the same price and the teapot, cream and covered sugar bowl set, $4.75.

Women of Moose, Chapter No. 25, regular meeting, Thursday at 8, K. of P. Hall. Bingo and social at Hard of Hearing Hall, Tuesday at 8.30.

YOUR BABY AND MINE

By MYRTLE MEYER ELDRED

There used to be an unhealthy emphasis upon baby's weight, so that every mother felt unhappy and guilty if her baby did not weigh seven pounds at birth, 14 at five months, and 21 pounds at one year. But she felt proud and sure of herself if her baby always weighed more than the average, whether this was due to good feeding or merely to injudicious stuffing.

It is recognized, now, that children come into the world weighing from five to 10 or more pounds and that they fit into different categories because of their inherited body builds and that they will gain and progress at different speeds.

We must expect that they will progress, and gains in weight do mark this progress. The first six months the gain may be as much as seven or eight ounces a week. It should not be as low as four ounces or less, or the baby is not getting all the nourishment to which he is entitled.

After the sixth month the baby will gain about one or one-half pounds during the month and after the first year a half pound a month is an adequate gain.

Unless you have a balance scales, which you can buy or rent when the baby is born, you won't be able to weigh the baby accurately at home. You can get some idea of the gains, though not in ounces, if you stand on the bathroom scales with and without the baby, and compute the difference.

If you take the baby to the doctor once monthly you can leave the weighing up to him. If he is gaining well by the month you won't have to worry what he is gaining each week though it is always a satisfaction to know.

If you weigh him at home the doctor will furnish you with a chart on which you can make dots at the proper places, and chain these dots together to determine whether the line goes up, stays level or dips. It will also show on this chart the regulation curve by which weight progresses for children in the different channels because of birth weights and body builds. You can compare your baby's own weight gains with these and see if yours is compatible with good growth.

Even if today no one worships the weight chart, it is still the one best way to assess how the baby is "doing." Every parent is interested in that.

Our leaflet No. 37, "The First Year," contains information on the way babies gain and develop the first five years. It may be had by sending a stamped, self-addressed envelope with your request to Myrtle Meyer Eldred in care of this newspaper.

BABY'S CRY IS NOT ALWAYS TEMPER

DISTINGUISH between your baby's cry of pain and cry of temper. The "pain cry" should have instant attention. For the feverish distress due to gas on stomach or bowels or those common digestive upsets, give Baby's Own Tablets at once. As one Toronto Mother reports—she finds they work every time.

"I am the mother of nine children, three of them prize babies, and Baby's Own Tablets have been my only medicine in raising them to the healthy children they now are. As soon as my children became a little feverish I at once gave them Baby's Own Tablets and in a very short time the fever disappeared and the children were normal again."

Equally effective for constipation, upset stomach, teething troubles and other minor ailments of babies. Quickly effective. Sweet-tasting. No "sleepy" stuff—no dulling effect. Get a package today. Sickness often strikes in the night. 29¢ at drug stores. Money back if you are not satisfied.

Sew Easy, So Pretty

Easiest slip you ever sewed! Two main pattern parts with seams shaped at sides to make it fit divinely! Add lace at top or hem or both—it's a real glamour-slip!

Pattern 4772 comes in sizes 12, 14, 16, 18, 20. Size 16 takes 2⅞ yards 39-inch fabric.

This pattern easy to use, simple to sew, is tested for fit. Has complete illustrated instructions.

Send 25 cents in coins (stamps cannot be accepted) for this pattern. Print plainly size, name, address, style number.

Send order to Anne Adams, care of the Times, Pattern Dept., 60 Front Street W., Toronto 1-A, Ont.

Ready now! Your brand new Anne Adams Spring Pattern Book! Send 25 cents for this collection of the smartest new-season fashions for all ages and sizes. There are one-yard patterns, one-pattern-part patterns and free instructions to make a double-envelope handbag!

LADIES' IMPORTED Corner FORT and GOV'T
• SUITS and COATS from the British Isles
ALWAYS THE BEST FOR LESS • SCOTCH SWEATERS
• IMPORTED SKIRTS
PICCADILLY SHOPPE

that say Gifts

Give a VALENTINE GIFT to WEAR and Enjoy!

FOR HIM
Nylon and Acetate Sport Shirts ... $5.98
Nylon Sox, from ... $1.50
Belts, Braces, Ties, Gloves, Pyjamas

FOR HER
Nylon Nighties, from ... $7.98
Nylon Slips, from ... $3.98
Nylon Panties and Briefs, from ... $1.75
Nylon Half Slips, accordion pleated at hemline ... 3.98
Nylon Hosiery, $1.40 to $2.25
BLOUSES . . . SWEATERS

VALENTINE CARDS 5¢ to $1.00

FOR THE YOUNG ONES!
Valentine Dresses, adorable dotted cotton, red on white with heart-shaped pockets. Sizes 3 to 6X ... $2.98
Valentine Aprons. Sizes 3 to 6X ... 85¢

"The Store Where Things Are Different"
TANG'S PAGODA
2626 DOUGLAS STREET PHONE G 8686

EATON'S French Room Brings British Costumes with a Cosmopolitan Flair

The Matita Suit . . . of finest English worsted . . . in the accenting stripes in muted tones of gold colour to brown. Classic jacket over a skirt with myriads of tiny pleats. Size 16. 135.00

Hebe Sports Suit . . . . blue grey wool in a novelty tweed. Hipline pockets feature wide tucking to accent a tiny waist. Size 12. 89.50

EATON'S—FRENCH ROOM, FASHION FLOOR

Traditional craftsmanship of the British combined with Continental and American artistry of design. Suits and dresses . . . basically simple, yet with an air of style achievement. A look of well-bred distinction to take you anywhere at any time. Look for these and many more British Exclusives in EATON'S French Room.

STORE HOURS—9 a.m. to 5 p.m. Wednesday—9 a.m. to 1 p.m. Phone E 4141

T. EATON Co. OF BRITISH COLUMBIA LIMITED

Making Rugs, Knitting And Gardening The Hobbies Of Versatile Newcomer

A latchet needle and bright rug wools give Lady Wright much satisfaction as she designs her attractive rugs.

Miss Patricia Wright, with knitted dress she and her mother made crossing the Atlantic. Miss Wright names her main hobby as painting.

A chance visit to an English shop and a passing interest in a worked rug, has given Lady Wright, wife of the famed scientist, Sir Charles Wright, a hobby that has held her interest for many years.

Lady Wright came to Victoria recently with her husband and daughter, Patricia, to make her future home.

Explaining her introduction to her hobby, Lady Wright says that her eye was caught by a wool rug in the little English shop she visited years ago, "and my interest was held when I discovered it was worked on canvas, not woven on a loom."

Lady Wright decided to make a rug.

"I went to work on a canvas a yard wide," she tells you with a reminiscent smile, "I used a latchet needle and Turkish rug wool. Over and over went the stitches, with a change of color here and there to form a pattern.

"The hard part came in joining the strips together so they would match perfectly. It took me seven months to complete a rug three yards square."

"That was 20 years ago," Lady Wright continued, "but that first rug—and all the others I have done since, show no signs of wear and have not faded in the least."

A SECOND HOBBY

Lady Wright discovered another hobby in much the same accidental way she started making rugs. That is knitting.

Crossing the Atlantic to Canada this last time," she explains, "there were many spare moments so my daughter and I started to knit."

"We certainly didn't expect the habit to grow on us," she said with a quiet smile, "but it did, and we have completed several knitted suits—one with an accordian pleated skirt that never needs to be touched with an iron.

"I assure you that it is worth its weight in gold when one is traveling."

A third hobby with this versatile woman is gardening, and as she looks out the window at her new home on Admirals Road, Lady Wright tells you she is waiting for spring.

"I'm afraid my rugs and my knitting will be pushed aside then for I intend to spend all my spare moments in my garden."

OF PERSONAL INTEREST

Party Aboard H.M.C.S. Ontario Prior To Ship's Dance

His Honor the Lieutenant-Governor and Mrs. Clarence Wallace will be among guests when Commodore H. F. Pullen and officers of H.M.C.S. Ontario entertain at cocktails aboard ship, Friday evening, prior to the ship's company dance at Club Sirocco.

Chartered Accountants Attend 1950 Convocation

Victoria's chartered accountants and their wives who will attend convocation for the 1950 graduating class of the Institute of Chartered Accountants in Brock Memorial Hall at University of British Columbia Friday are Mr. and Mrs. Thomas Bailey, Mr. and Mrs. G. Fitzpatrick Dunn, Mr. C. H. G. Mann, Mr. and Mrs. R. John Nation, Mr. and Mrs. Cecil W. Mitchell, Mr. and Mrs. W. D. Osborn, Mr. and Mrs. Lyle Flury, Mr. and Mrs. Wilfred Hoffstrand, Mr. and Mrs. Lloyd Jermain, Mr. and Mrs. Robert McKean, Mr. and Mrs. Mark Rushton, Mr. and Mrs. Dennis Young, and Mr. W. L. B. Young, Sr.

From Nanaimo go Mr. and Mrs. W. B. Milne and Mr. and Mrs. W. Robert Lane, and from Port Alberni, Mr. and Mrs. G. Alan Church and Mr. and Mrs. Robert McDougall.

Following convocation address, given by Prof. E. D. McPhee, director of School of Commerce, members of the Institute of Chartered Accountants will be hosts at a tea to honor graduates, past-presidents, members of the Council, guests and their wives. Mrs. G. Fitzpatrick Dunn and Mrs. R. John Nation, wives of Victoria members of the institute's social committee, will assist in receiving at the tea.

• • •

Last Sunday evening, Veterans' Hospital patients and friends gathered at Red Cross Mrs. William Hudson and Mrs. C. Harrington were in charge Lodge for the annual party. of arrangements and entertainment was provided by the Home Towners. Two large turkeys, donated by Mrs. W. Tilsley, augmented the refreshments served.

Miss Nancy Gibson was honored recently by her sisters, Mesdames A. Cunningham and R. Banning, when they entertain at a miscellaneous shower at the home of the latter, Walter Street. Bride-elect was presented with a corsage bouquet of red roses, and her mother, Mrs. I. Gibson, received pink carnations. Gifts were arranged in a decorated box. Guests included Mesdames D. Wakelyn, J. Nott, R. Roth, H. Whyte, N. Russell, H. Wilkinson, A. E. Parker, J. Gibson, G. Puritch, B. Avender, H. Copp, P. Brien, G. Gibson, J. Gillespie, T. Rand, W. Canham, S. Beecroft, R. Pollock, G. Hunt, and H. McIntyre and Misses Yvonne Banning, Kathy Gibson, Alice Wilkinson, Janet Avender, Patsy Gibson, T. Bennett, J. Petrini, Masters George Banning and Jimmy Nott.

St. Mary's—Recently members of St. Mary's A.Y.P.A. were hosts to 80 guests at a card party in the parish hall. Bridge and canasta were enjoyed and refreshments served. During the evening draws were made for tombola prizes.

Victoria West—Regular meeting of Victoria West P.-T.A. will be held Monday at 8 in the school auditorium. Program will commemorate Founder's Day. Following a short play, Mrs. L. Moutray, first vice-president, Victoria District Parent-Teacher Council will speak on work of the Federation and what it stands for. At close of the meeting refreshments will be served.

Local Council Of Women Meets For 57th Annual Gathering, President Re-Elected

Mrs. Agnes Perry was re-elected president of Local Council of Women at first session of the 56th annual meeting yesterday.

Other officers are Mrs. A. E. Hopkins, Mrs. A. J. Campbell, Mrs. Blair Reid, Mrs. F. H. Parsons, Mrs. R. D. Harvey and Mrs. N. Phillips, vice-presidents; Mrs. E. E. Harper, corresponding secretary; Mrs. E. E. Livesay, recording secretary; Mrs. R. B. Elliott, treasurer; Mrs. A. J. Tullis, child and family welfare; Miss E. Hart, citizenship; Mrs. J. W. Price, dramatic art; Mrs. H. I. McKenzie, economics and taxation; Mrs. R. B. Elliott, finance; Mrs. J. M. Thomas, education; Mrs. G. Cameron, laws for women and children; Mrs. A. J. Campbell, United Nations.

Dr. Marian Sherman, mental hygiene; Dr. Henrietta Anderson, moral standards; Miss Ethel Bruce, press and archivist and trades and professions for women; Mrs. R. D. Harvey, radio, and Mrs. Blair Reid, recreation.

Returning officer was Mrs. H. L. Smith and tellers, Mrs. W. Mortimer and Mrs. A. Pinkerton.

Reports given included the treasurer, Mrs. Blair Reid, who showed receipts $288.42, disbursements, $197.15 and a balance of $91.27. Citizenship fund showed a balance of $40.43.

Mayor Percy E. George opened proceedings with greetings from the city.

In her annual report Mrs. Perry pointed out that conditions today require women to interest themselves in matters outside the home. She emphasized need for women to face up to the changing standards of living and to be well informed on what is happening in the community and the world.

"The Local Council as organized to promote closer relations between women's groups," Mrs. Perry said, as she spoke of achievements of the council since its start in 1894.

MRS. AGNES PERRY

Reports of standing committee conveners were given as follows: Mrs. Gordon Cameron, laws and legislation; Mrs. G. H. Gardiner, citizenship; Mrs. R. B. Elliot, moral standards; Miss Lottie Bowron, migration; Miss Ethel Bruce, trades and professions for women; Mrs. R. D. Harvey, radio.

Affiliated society reports were given by Mrs. W. McCague, Centennial W.A.; Mrs. J. Wilson, Central W.C.T.U.; Miss Witmer, King's Daughters; Mrs. T. C. Smith, Liberal Women's Forum; Mrs. L. A. Lucas, Navy League; Mrs. N. Phillips, Rockland Park W.C.T.U.; Mrs. R. C. Campbell, Women's Progressive Conservative Association; Miss Ethel Gray, V.O.N.; Mrs. J. M. Thomas, C.C.F. Women's Auxiliary; Mrs. McKinnon, St. Andrew's Presbyterian Guild; Mrs. W. H. Wilson, Women's Canadian Club; Mrs. E. J. Harris, Mothers' Union; Mrs. R. D. Harvey, W.A. to Veterans' Hospital; Miss Ellen Hart, University Women's Club.

Baskets of spring flowers decorating the council room at the Y.M.C.A., and corsage bouquets worn by officers, were gifts of Miss L. M. A. Savory, who in this way carries on a custom started by her mother in the earlier days of the council.

• • •

Housing Scheme In New Zealand Low Cost, Good

Dr. Henrietta Anderson, speaking at the afternoon session of Local Council of Women annual meeting yesterday, described conditions in New Zealand as she observed in a four-month visit late last year.

She told of the housing scheme, started when the Labor government was in power and continued by the present National government, "that is very much better than our housing project in this country."

Houses are of red brick in two-story style, Dr. Anderson said, "and there are thousands of them, renting for about a pound or 25 shillings."

Speaking of the educational system, Dr. Anderson described it as "much more traditional than in this country."

"Children have not been told as yet, how important they are in the scheme of things and therefore, they still act like children. They even defer to their elders."

In her own inimitable way, the speaker pointed out in this connection that "it is even quite impossible for a grown adult to stand in a streetcar in New Zealand if there is a child or a teenage person aboard."

Dr. Anderson was introduced and thanked by council president Mrs. Perry.

Following her address, afternoon tea was served under convenership of Mrs. F. H. Parsons, assisted by Mrs. N. Phillips, Mrs. R. D. Harvey and Mrs. R. B. Elliot.

Orphanage Auxiliary Cards, Tea

Members of the Junior Auxiliary to B.C. Protestant Orphanage made final plans for a Valentine card party and tea to be held in Nell Edwards' clubroom on Feb. 14 at 8, at a recent meeting. Reservations may be made through auxiliary members or the convener, Miss Ann Adamson, E2155.

Miss Catherine Firth and Miss Elsie Appleyard are completing plans for the annual rummage sale this month; materials have been purchased and a work committee formed to make new drapes for the boys' north room at the Orphanage.

Next meeting will be held at the home on March 6.

Dental Assistants Name New Officers

Mrs. Mary Groszek was named president in annual meeting of Victoria Dental Assistants. Other officers are Miss Audrey Pipes, vice-president; Mrs. Dorothy Brown, secretary; Miss Wilda Cuthbert, treasurer; Miss Claire Pollock, membership; Miss Yvonne Pready, program, and Miss Dorothy Barlow, social.

Pre-Lenten Auxiliary Tea, Sale

A tea and sale of work was held on Shrove Tuesday at the home of Mrs. Claude Gardiner, 1180 Faithful Street, under auspices of the Senior Branch, Christ Church Cathedral Woman's Auxiliary.

Mrs. Gardiner, as branch president, and Mrs. M. W. Mackenzie, first vice-president, received guests. Afternoon tea was served from a table decorated with daffodils and pussy willows in a silver bowl, and blue candles in silver holders.

Mrs. M. Foster and Mrs. R. Dwyer were general conveners and acting as serviteurs were Miss M. J. Wollaston, Mrs. G. Howland, Mrs. H. Lancaster, Mrs. K. Aitkens, Mrs. I. Semple and Mrs. Josephs.

Mrs. E. Slack, Mrs. W. Green, Mrs. H. Earle and Mrs. F. W. B. George presided at urns. A table of home cooking and woolies was in charge of Miss M. Ross Jones and Miss Sill. Donations were received by Mrs. C. Courteney.

CLUB CALENDAR

Junior Musical Arts Society, Valentine party and musical program, Saturday at 2.30, Newstead Realty Hall, 734 Fort Street . . . Ex-B.C. telephone operators meeting, T. Eaton's dining-room, Friday at 2.30. All operators may attend.

I.O.D.E. Chapter, 32 Members Main Project Assist Blind

"This is a time when our country is building its defences and the I.O.D.E. must be strong and ready to meet its demands," said Mrs. J. L. Gates, organizing secretary of Municipal Chapter of Imperial Order Daughters of Empire, at annual meeting of Robert Burns McMicking Chapter, last evening in Princess Charlotte Room, Empress Hotel.

The Chapter, with a membership of 32, was commended for excellent work in providing dental assistance to blind citizens by Mrs. Gates, Mrs. C. L. Bishop, regent, Municipal Chapter, Mrs. W. C. Nichol, second provincial vice-president, and Mrs. A. H. C. Phipps.

Treasurer's report given by Mrs. A. H. Marriott, showed receipts of $732.56; disbursements, $688.95. Donations included dentures for the blind, $60; second-ary educational fund, $85; entertainment for the blind, $28.65; child and family welfare, $33. Money was given to the Irene Byatt Fund, books to adopted school, Kingston Street Primary and a bursary to an Indian student.

Main projects were an Easter Egg Hunt, Alice in Wonderland Fair and script raffle.

Other reports were given by Miss Agnes Stewart, educational; Miss Pearl Barbour, schoes; Mrs. Walters, standard bearer; Miss Alison Chrow, Empire World Affairs; Miss Connie Chrow, convener for the blind; Mrs. Edna Fox, who read postwar convener's report in absence of Miss Laura Tebo, and Mrs. Eileen Napper, films.

Miss Christine MacNab read child and family welfare report for Mrs. Reta Durran, showing clothing valued at $114.05, had been sent to Great Britain and local charities during the year.

Retiring regent, Mrs. D. Elford, was presented with a gift and corsage bouquet of golden freesias. She urged newcomers to the chapter to work hard with older members.

"Next year we will be called upon more than ever to help people of the armed forces and it will entail extra effort and enthusiasm on the part of every member," she said.

Mrs. Elsie Lowthian was elected regent. Other officers are Mrs. J. T. A. Fox, first vice-president; Mrs. Daryle Elford, second; Miss Alison Chrow, secretary; Mrs. Marriott, treasurer; Miss Christine MacNab, educational secretary; Mrs. Roland Inglis, Echoes; Mrs. C. J. Walters, standard-bearer, and councillors Mesdames Q. Fowler, A. Farnsworth, A. Heald, E. Napper, C. Scott and Miss Laura Tebo.

Refreshments were served from a table set with white linen cloth and low bowl of plum blossoms, greenery and daffodils.

Officers Elected—Mrs. H. P. Goodmanson was elected president when Local Association to Langford Guides and Brownies met recently. Miss Dora Stocken, Esquimalt commissioner, was chairman. Other officers named were Mrs. R. J. Eveleigh, vice-president, and Mrs. W. Loughbridge, secretary-treasurer. Plans were made for Brownie pack to present program and afternoon

New Spring Arrivals
COATS
DRESSES
BLOUSES
Mary Constance
784 FORT ST.

VACUUM PACKING MEANS
RICHER CAKES
LITTLE DIPPER CAKE MIX
HERE'S WHY
Because vacuum packing keeps contents peak fresh indefinitely...Little Dipper contains MORE FRESH WHOLE EGG POWDER than ever before!

BULOVA TRADE-IN Sale!
FREE INSURANCE EASY TERMS
A LIBERAL ALLOWANCE FOR YOUR OLD WATCH
FREE INSURANCE EASY TERMS
WEEKLY TERMS
ROSE'S LTD
JEWELLERS
1317 Douglas Street

Make Your Own
CURTAINS, DRAPERIES
and SAVE MONEY!
It's So Easy with a "New Electric"
SEWING MACHINE
EASY TERMS
MACHINES FOR RENT
Ask For a Demonstration
See the
• JONES
• NECCHI
• VICKERS
Console and Portable Models
A. E. TAYLOR & Co.
816 FORT ST. (Just Above Blanshard) G 3021

A new spring shipment of
"NAGLEY SHIRTS"
has arrived at Scurrahs!
This now famous beautifully tailored blouse with the convertible neckline and French cuffs is back for Spring!
CHECK THESE FEATURES
√ Lovely clear-cut spring shades.
√ Convertible neckline.
√ French cuffs.
√ Made in easy-to-launder ALLURACEL. Beige, white, yellow, navy, cherry, rose and green.
√ Still the same price.
5.95
Scurrahs
"Where Smart Women Prefer to Shop"
728 YATES

Friday, Saturday
LAST TWO DAYS
CLOSING-OUT SALE
Jewellery, China,
Silverware, Dresserware
All Priced for
Quick Clearance
F. W. FRANCIS LTD.
653 YATES STREET

Now.. MORE biscuits per package
MORE popular than ever!
Christie's 1853
Christie's PREMIUM CRACKERS SALTED
There is a CHRISTIE BISCUIT for every taste

PRIOR TO PILGRIMS

A white man named Antonio Espejo found silver ore in what now is Arizona, marking the first mineral discovery in the territory, 37 years before the Pilgrims landed at Plymouth Rock.

TO
SEATTLE

10.00 AM
DAILY

In effect to (about) April 11, 1951.

Princess Elizabeth
or
Princess Joan

Lv. Victoria - 10:00 a.m.
Ar. Seattle - 3:15 p.m.

Lv. Seattle - 4:15 p.m.
Ar. Victoria - 9:30 p.m.

Pacific Standard Time

Travel the comfortable and convenient way to Seattle. Return same day if you wish. Excellent cuisine and appointments. Luncheon and dinner in the dining room.

Canadian Pacific

Burgess Bedtime Story

By THORNTON W. BURGESS

The thing that nearest is at hand
May often be beyond command.
—Old Mother Nature.

"Caw, caw, caw!" shrieked Blacky the crow. "Caw, caw, caw!" He was excited. He couldn't remember when he had been so excited. He was circling about above a certain place over the big river. There was a small place of open water not much bigger than a good-sized puddle. It looked cold and black. It didn't look lovely at all. A little way from it on the ice, a bird the size of a small duck, was flopping about. That is all he seemed to be doing, just flopping and beating the ice with his wings. Blacky had seen a hurt bird flop that way on the ground. But this one wasn't hurt. It was Flaptoes the Grebe.

While he wasn't hurt, Flaptoes was almost as helpless as if he had been. He had flown so far that his wings could take him no farther and he had come down on the ice. Now he couldn't get up in the air again. He wasn't trying to get up in the air. He was trying to get to that cold, black, but to him lovely, lovely water. If he could get there he would be safe.

Racing fast over the ice came Reddy Fox. Reddy knew exactly what Flaptoes was trying to do. He knew that if Flaptoes reached the water he, Reddy, would miss a good dinner. He must catch that Grebe before the latter could flop his way to the safety of the water.

"Hurry! Hurry! Why don't you hurry?" shrieked Blacky from overhead.

FLAPTOES HURRIES

Flop, flop, flop went Flaptoes. He was hurrying. Yes, sir, he was hurrying. He was doing his very best, but it was slow work. You know you can hurry and still be slow. It was so now. But there was nothing slow about the way Reddy Fox was coming. Although Reddy had not seen Flaptoes when he came down, he knew just what had happened. He knew just how helpless a Grebe is when not in the air or on the water. Also Reddy knew about that open water and that, of course, this almost helpless Grebe would do his best to reach it.

Flaptoes was almost to the edge of the ice. Just a few more flops and he would be in the water. But Reddy Fox was almost to Flaptoes. Blacky the crow overhead was screaming himself hoarse. Would Reddy get that dinner? It certainly looked so.

It seemed as if with one more leap Reddy would have his dinner. But Reddy had to slow up a little. He had no desire to have a bath. The water that looked so lovely to Flaptoes, looked very, very cold to Reddy. How differently two folks can see the same thing. So Reddy slowed down a little to keep from sliding off into the water. Even so it look as if he surely would catch that flopping Grebe.

Flop, flop, flop, splash. Flaptoes was in the water. Reddy

Flop, flop, flop, splash, Flaptoes was in the water.

Fox skidded to a stop. Yes, sir, he actually skidded to a stop, and just in time. There was his dinner so near that he could almost touch it, yet it might just as well have been far, far away.

And such a change as there was in Flaptoes. He was no longer flopping and helpless. He was no longer afraid. He dived. Presently he came up and shook himself. He was perfectly at home now. He could afford to laugh at Reddy Fox. He didn't because Grebes don't laugh. Reddy looked his disappointment as he stood there on the ice. There was a dinner so near and yet so far.

SALT SPRING ISLAND
FERRY SERVICE
Winter Schedule Effective Dec. 1
DAILY SERVICE

Lv. Fulford	Lv. Swartz Bay
8.15 a.m.	9.15 a.m.
10.00 a.m.	11.00 a.m.
2.00 p.m.	3.00 p.m.
4.00 p.m.	5.00 p.m.

GULF ISLANDS FERRY
COMPANY (1951) LIMITED
Phone Ganges 52

Water Board Plan For Nanaimo Area Declared Farce

NORTHFIELD—The proposed Greater Nanaimo Water Board was termed a "farce" by B. R. Bell, leader of a group seeking water facilities for Northfield.

Bell made the statement following a meeting at Brechin with Municipal Affairs Minister R. C. MacDonald and his deputy, B. C. Bracewell.

"After hearing the minister I learned a great deal about municipal affairs," Bell said, "and one of these things was that the proposed Greater Nanaimo Water Board is a farce."

The plan calls for Chase River, Wellington, Departure Bay, Northfield, Harewood and Brechin districts to amalgamate for the purpose of improving water facilities in the Greater Nanaimo area.

Another delegate, Charles McGarrigle, claimed "Our water is farther away now than it was five years ago."

Drug Found Aid In Coronary Thrombosis

NEW YORK (AP)—The American Heart Association reported Wednesday night that a new drug known as tromexan has been found superior in the control of blood clotting disorders, including coronary thrombosis. Tromexan originally was introduced into European medical practice. It is now under extensive clinical testing in the United States.

JACOBY ON BRIDGE

One test of a really fine player is whether or not he gives his opponents every possible chance to make a mistake. This principle can be illustrated by a hand from a recent team-of-four match.

In both rooms, West opened the jack of spades and continued the suit when declarer held up. In each room South won the third round of spades with the ace and then lost a diamond finesse to East's king. In each room also, East cashed the last spade and excited safely with a diamond.

Here, however, the play in the two rooms differed. In the first room, when declarer ran off his diamonds West discarded low clubs. His reasoning was simple but not accurate. He thought that his clubs would never take a trick and that his queen of hearts might. Therefore he discarded clubs and kept his hearts.

Declarer noted the club discards and properly decided that West did not have the queen of clubs and finessed through East's queen for his ninth trick.

In the second room the West player went to the trouble of counting up South's tricks. It was clear that South had exactly one spade trick and four diamonds. It was obvious that South had the ace of clubs, since otherwise he couldn't have any reasonable sort of opening bid. Hence two clubs and a heart were also sure to be won by declarer. Since this accounted for eight tricks, West knew that there would be no problem if South had the king of hearts or the queen of clubs. In either case South would have nine cold tricks.

West therefore assumed that his partner had both the king of hearts and the queen of clubs. There was no need to hang on tightly to all of the hearts as long as his partner had the king. Therefore West discarded two hearts and only one club in the hope that South would misguess the club situation.

Perhaps South should have read the club situation anyhow, but he was influenced by the fact that West had discarded only one club, while East had discarded two. He therefore decided to play West for the queen of clubs, and, of course, lost his contract.

The difference between the play of the West hand in the two rooms was not that either West player made any serious blunder. It was merely that one player made things easy for declarer and the other made things difficult.

NORTH
♠ 7 4 3
♥ A J 10 6
♦ A 7 3
♣ K 10 9

WEST
♠ J 10 5
♥ Q 8 7 3
♦ 8 4 2
♣ 5 4 3

EAST
♠ K Q 9 8
♥ K 5 2
♦ K 5
♣ Q 7 6 2

SOUTH (D)
♠ A 6 2
♥ 9 4
♦ Q J 10 9 6
♣ A J 8

N-S vul.

South	West	North	East
1 ♦	Pass	1 ♥	Pass
1 N.T.	Pass	3 N.T.	Pass
Pass	Pass		

Opening lead—♠ J

CARD Sense

Q—With both sides vulnerable, your partner deals and bids one heart. The next player passes, and you hold: Spades K-J-7, Hearts 10-4, Diamonds A-J-8-6, Clubs K-10-7-3. What do you do?

A—Bid two diamonds. The hand is just slightly too weak for a response of two no-trump. You can afford to bid diamonds now and bid no-trump at your next turn.

TODAY'S QUESTION

With both sides vulnerable, your partner deals and bids on heart. The next player passes and you hold: Spades J-7-4, Hearts 10-4, Diamonds A-Q-J-6, Clubs A-Q-7-3. What do you do?

Answer Tomorrow

Willows Grounds Homesites Soon

Oak Bay engineer told the municipal council Wednesday night titles for land in the new Carnarvon Park area likely will be ready for issuance in April.

He said survey of the land—the former Willows exhibition grounds—is now about three-quarters complete.

The plan is to develop the area into a modern subdivision, with a park, tentatively called Carnarvon Park, in the centre.

Profitable Venture

TEIGNMOUTH, Devon, England (CP) — Friends smiled when V. F. Cannon started breeding mink five years ago. At a Hudson's Bay Company mink show in London recently, Cannon won 15 awards including that for the best pelt in the show, a royal pastel.

Duncan Group Names Officers

DUNCAN—The 1951 president of the Duncan Community Centre Association is B. W. Robinson.

Other elected officers include Alderman Jack Dobson of Duncan City Council, first vice-president; George Whittaker of North Cowichan Municipal Council, second vice-president; and W. G. Chappell, secretary-manager.

It was decided at the meeting that every community represented in the association will be asked to contribute something to support the centre.

Envoy Ends Holiday

MOSCOW (AP)—U.S. Ambassador Alan G. Kirk returned today to Miscow. He had been in the United States on a two-month home leave.

IN COURT

Charge of drunken driving against Allan Nash, 1289 Vista Heights, was dismissed by Magistrate H. C. Hall.

Fine of $35 was imposed against Robert Fenton, Beverely Hotel, when he pleaded guilty to a charge of careless driving.

Plea of not guilty was entered by counsel Jack Ruttan in the charge of drunken driving against Alexander V. Clarke. Trial was set for Feb. 13.

King's Sister Sick

LONDON (AP)—The Princess Royal, sister of the King, was admitted Wednesday to a private hospital for treatment of an infection. The Princess, 54, is the Dowager Countess of Harewood.

FRESHER BRAN FLAKES FOR YOU!

Only Kellogg's give you *this* guarantee: "Double your money back if you don't agree these Bran Flakes are *fresher!*" (Mail empty carton to Kellogg's, Dept. 4A, London, Ont.)

BIGGER FLAKES—CRISPER, TOO!

Only Kellogg's makes man-size flakes, so deliciously crisp in milk! What's more, they give you extra bulk to help keep you "regular"!

MY WE'RE GLAD WE SWITCHED TO Kellogg's BRAN FLAKES

ECONOMY 14 OZ. REGULAR 8 OZ. SIZES

Say Seagram's and be Sure

Seagram's "V.O." Seagram's "83"
Seagram's Crown Royal
Seagram's King's Plate Seagram's Special Old

This advertisement is not published or displayed by the Liquor Control Board or by the Government of British Columbia.

THIS IS THE ORCHID

A Buick's AS LOVELY AS

NEW 1951 BUICKS AT YOUR DEALER'S SOON

Today more than ever . . . If you like

GOOD COFFEE

You'll love

*NESCAFÉ

QUICK, EASY, DELICIOUS

Now—a 4-oz. jar

SAVES up to 40¢ a LB.

As compared with ordinary coffee

Drink NESCAFÉ and enjoy the finest cup of coffee you ever tasted!

FOR YOUR PROTECTION! Any product bearing the Nestlé trade mark NESTLÉ † is guaranteed to give satisfaction.

Big 12-oz. family size jar saves you even more!

NO FUSS! NO MUSS! NO WASTE!

*Nescafé (pronounced NES-CAFAY) is the exclusive registered trade mark of Nestlé's Milk Products (Canada) Limited to designate its soluble coffee product which is composed of equal parts of pure soluble coffee and added pure carbohydrates (dextrins, maltose and dextrose) added solely to protect the flavour.

†Registered Trade Mark.

ONLY A YOUNGSTER

Present Bull May Go Long Way

By HARRY YOUNG, Times Business Editor

The present bull market on the Stock Exchanges started in June, 1949. With only minor breaks, such as the one which followed the outbreak of war in Korea, the markets have been moving considerably forward over a period of 19 months.

Even at this age, however, the present "bull" is still quite a youngster. Since 1912 there have been seven bull and seven bear markets. On the average the bull markets have lasted 41 months, while the bear markets have had an average duration of 25¼ months.

The expectation, therefore, is that the present bull may last quite a long time yet.

Indeed in the last seven bull markets, there is only one of shorter duration. The one of 1937 lasted 18 months, while the longest, which ended with the 1929 break was of eight years.

The markets and their durations are as follows:

1912—Bear market, 22 months.
1914—Bull market, 28 months.
1916—Bear market, 13 months.
1917—Bull market, 2 years.
1919—Bear market, 21 months.
1921—Bull market, 8 years.
First phase, 1 year.
Consolidation, 1½ years.
Second phase, 2 years.
Consolidation, 2 months.
Third phase, 3½ years.
1929—Bear market, 3 years.
1932—Bull market, 4½ years.
First phase, 1 year.
Consolidation, 1½ years.
Second phase, 2 years.
1936—Bear market, 16 months.
1937—Bull market, 18 months.
1939—Bear market, 2 years, 8 months.
1942—Bull market, 4 years.
First phase, 15 months.
Consolidation, 5 months.
Second phase, 2½ years.
1946—Bear market, 3 years.
1949—Bull market, 19 months and still going strong.

• • •

International Nickel Company of Canada, world's largest producers of nickel, expects by 1953 to have completed its full conversion from surface to underground mining at Sudbury, Ont.

In a letter to shareholders, the company says that its output of 256,000,000 pounds in 1950 constituted a record for any peace time year.

The letter goes on to say that the Frood-Stobie open pit ores which enabled the company to achieve its high output during the war and in postwar years will soon be mined out. To take the place of this ore the company over the past 10 years has undertaken an extensive program to replace open pit capacity by further underground working.

The company points out that entirely new methods of mining not previously undertaken had to be developed to make possible the economic utilization of the lower grade underground ores which are available.

It is anticipated that the all underground mining of 1953 will average 13,000,000 tons annually.

Selling Canada

In 1950 the railway companies, other transportation systems, and government travel bureaus spent over $3,800,000 in promoting travel to this country in the newspapers and magazines in the United States, according to N. R. Crump, vice-president of C.P.R.

GOLD RECOVERY

Island Mountain Mines milled 3,744 tons in January for a recovery of 1,748 fine ounces of gold valued at $61,191. Recovery per ton was 0.47 ounces.

Abitibi Stock To Be Split Three For One

Abitibi Power and Paper Co., which recently absorbed B.C. Pulp and Paper and formed an alliance with Alaska Pine, announced today that it will seek shareholders approval for a three-for-one split of their common shares and an increase in authorized sub dividend capital to 6,000,000 shares.

The company also announced that the reulgar 75 cents dividend on the common stock would be paid on April 1.

As at May 30, 1950, the authorized and issued capital of Abitibi was 1,241,694 shares, which under the new split will account for 3,735,082, of the 6,000,000 shares the company wishes to authorize.

The news came through shortly before the eastern markets closed and the shares were immediately marked up from $56 to $60.

More Jobs Now Than In 1950

British Columbia had 45,000 persons looking for jobs on Jan. 18, according to the federal Labor Department's fortnightly statistics. This was 15,800 fewer than a year ago when severe weather halted much outdoor activity. The number of unemployed in Victoria was 3,079 at Jan. 18 compared with 2,831 at Jan. 4.

Throughout Canada, 281,900 persons were seeking employment, a figure showing a seasonal rise, but 63,900 fewer than a year ago.

The Labor Department said conditions generally remained buoyant and there was shortage of skilled labor in many industries. Construction industry had laid off 130,000 men till spring.

Alberta Gets New Industry

EDMONTON (CP) — Announcement by the Celanese Corporation of America of plans to build a large petro-chemical and cellulose-acetate plant near Edmonton was termed "the best news of the day" by Dr. J. L. Robinson, Alberta's Minister of Industries and Labor.

The company's announcement said the plant, to be located near here, will use Alberta natural gas to produce many organic chemicals never before produced in Canada.

The Edmonton Journal in a newspage story today places at $40,000,000 the cost of new plant.

The Journal says the plant, which will require several hundred acres, will be built in the refinery area on Edmonton's eastern outskirts. The newspaper says it will employ "several hundred persons."

London Prices

LONDON (AP)—Closing stocks: Babcock & Wilcox 68s, Boots Pure Drug 48s 6d, Canadian Pacific $52, Central Mining £2 5-16, Consolidated Goldfields 54s, Courtaulds 39s 3d, Hudson's Bay Co. 99s 3d, Imperial Chemical 45s 4½d, Imperial Tobacco 110s, Metal Box 46s 6d, Mexican Eagle 23s 7½d, Rand Mines 147s 6d.

ALBERTA OIL REPORT

Good McLeod Pool Results For Texaco-McColl Team

(Special to The Times)

CALGARY—The Texaco McColl team has been assured of success at its fifth driller on a half section in the McLeod Pool, as Texaco South Calmar No. 5 received positive answers in its first drillstem tests in the D-2.

The zone was contacted at 5,155 feet, and a 45-minute test from 5,194 to 5,268 feet received gas at the rate of 400,000 cubic feet per day, and recovered 400 feet of oil and gas cut mud, while an 18-minute test between 5,274 and 5,300 feet received gas in three minutes, clocked at the rate of 1,000,000 cubic feet per day, and recovered 1,800 feet of clean oil.

No. 6, a west offset to No. 5, is drilling at 1,700 feet, and No. 4 has started swabbing. Leduc Calmar No. 5 has set production casing and is waiting on cement.

Naco Drumheller No. 3, an offset to the No. 2 cretaceous discovery, has completed drilling at 4,494 feet, and swabbed into production. Production tests are expected to be run later this week. Meanwhile Naco will move the rig from the No. 3 producer, a quarter-mile west, to start drilling operations on their No. 4 well.

GAVE GOOD RESULTS

Imperial Stony Plain No. 3, a half-mmile northeast of the discovery, found encouragement in three more basal cretaceous tests. Test from 4,132 to 4,194 feet, one hour, gave good initial blow and recovery of 120 feet gas cut mud, 1,260 feet of oil with gas pockets, and 120 feet of salt water; from 4,163 to 4,194 feet, one hour, faint air blow, recovery of 240 feet oil cut mud and 30 feet mud; from 4,194 to 4,215 feet, one hour, small initial blow, recovered 180 feet oil-cut mud.

TODAY'S STOCK QUOTATIONS

By: Investment Dealers' Association; A. E. Ames & Co.; Hagar Investment Ltd.; H. A. Humber Ltd.; James Richardson & Sons; T. H. Burns & Co. Ltd.

Closing Averages

30 industrials 253.34, up .64
20 railroads 89.95, up .49
15 utilities 42.44, off .03
65 stocks 95.49, up .29
Volume 2,120,000 shares.

Toronto averages:
Industrials 332.78, up 1.69
Golds 89.69, up .42
Base metals 188.51, off .14
Western oils 101.81, up .12
Sales 1,991,000.

Montreal averages:
Industrials 225.70, off .40
Utilities 89.50, up .30
Golds 68.57, up .62
Papers 780.28, up 23.02
Sales 378,700.

TORONTO

CLOSE

MINES

	Bid	Asked
Anglo-Canadian	605	615
Atlantic Oil	285	295
C. and E.	1200	1250
Calvan	410	435
Home Oil	17⅞	1825
Okalta	270	275
Pacific Pete.	940	950
Polaris	385	390
Royalite	1450	1475

INDUSTRIALS

	Bid	Asked
Akaitcho	125	130
Amalg. Larder	22	23
Aubelle	8½	9½
Aumaque	27	29
Aunor	315	335
Barnat	108	115
Bevcourt	52½	53
Bidgood Kirkland	5½	6
Bobjo	15⅛	16
Bralorne	650	685
Broulan	87	89
Buffalo Addison	10¼	12
Buffalo Ankerite	162	165
Bulolo		625
Base Metals	66	68
Campbell Red Lake	250	265
Castle Treth	235	240
Canadian Malartic	75	80
Central Patricia	59	62
Chemical Research	98	105
Chesterville	58	61
Cochenour Willans	176	180
Coin Lake	16½	17
Colomac	5	6
Conwest	220	230
Cons. Beatty	64	65
Cons. Duquesne	48	52
Cons. Howed	41	44
Cons. Smelters	14850	14875
Croinor	40	50
Discovery Yellowknife	36	37
Dome Mines	1775	1800
Donalda	60	64
East Malartic	140	144
East Sullivan	925	940
Elder	56¼	57
Eldona	29	20
Eureka	123	129
Falconbridge	12¼	12½
Frobisher	420	430
Giant Yellowknife	700	725
Gods Lake	48	49
Golden Manitou	675	685
Harricana	17	18
Hardrock	31	31½
Hasaga	50	52
Heva Cad.	12	15
Hollinger	1450	1475
Hosco	7	8
Hudson Bay Mining	6050	6100
Indian Lake	5	6
Inspiration	52	55
Joliet Quebec	84	88
Kerr Addison	1875	1900
Kirkland Lake	93	96
Labrador	905	910
Lake Dufault	105	110
Lakeshore	10¼	10⅜
Lake Wasa	36	39
Lamaque	580	670
Leitch Gold	107	
Little Long Lac	80	84
Lingman Lake	30	31
Louvicourt	27	30
Lynx Yellowknife	14	15
Madsen Red Lake	260	268
Macassa	200	205
Marcus	11	12
Malartic Goldfields	250	255
McDonald	100	105
McIntyre	6400	6450
McKenzie Red Lake	43	48
McLeod Cockshutt	355	360
Moneta	35	35½
Nechi Cons.	47	50
Negus	100	104
Nipissing	230	250
Normetal	525	530
Noranda	8000	8025
O'Brien Gold	148	150
Orlac	5¾	6
New Calumet	340	350
Osiska Lake	150	155
Pamour Porc.	95	100
Pato Cons.	275	300
Paymaster	65	67
Perron Gold	50	55
Pickle Crow	171	173
Powell Rouyn	108	
Porcupine Reef	121	122
Preston	158	160
Quemont	2850	28⅞
San Antonio	270	280
Senator	22	22½
Sheep Creek	173	178
Sherritt Gordon	425	430
Silanco	31	34
Sigma	700	725
Sisco Gold	85	88
Sladen Malartic	60	63
Steeprock	880	890
Sullivan	335	345
Sylvanite	121	125
Teck Hughes	222	223
Toburn	35	39
Trans. Cont. Resources	77	80
Upper Canada	195	200
Ventures	14⅞	1500
Wait Amulet	1300	1325
Wright Hargreaves	180	185
Yellowknife Bear	90	95

CANADIAN BONDS

Dominion of Canada—	Bid	Asked
VL 2 3 1954	101.20	101.95
VL 3 3 1956	101.20	101.95
VL 4 3 1957	100¼	101.00
VL 5 3 1959	99.80	100.55
VL 6 3 1960	99⅝	100⅜
VL 7 3 1962	99½	100¼
VL 8 3 1963	99½	100¼
VL 9 3 1966	99⅝	100⅜
3¼ 1966	100⅝	101½
3 Perp.	99.00	100.00
2¾ 1968	96⅝	97⅜
Dominion Guarantees—		
C.N.R. 2¾ 1967	96.00	97.00
Do 2⅞ 1971	96⅞	97⅞
Do. 3 1959	99¼	100¼
Do. 3 1966	99.00	100.00
Do. 5 1954	105¼	—
Provincial Securities—		
British Columbia 2¾ 1968	93¼	—
Do. 3 1960	98.00	—
Do. 3 1964	96¾	—
Do. 3 1969	96¾	—
Saskatchewan 3 1963	95.00	—
Do. 3¼ 1962	97½	—
Do. 4 1960	101½	—
Do. 3¾ 1965	101½	—
Manitoba 3¾ 1966	93.00	—
Do. 3 1965	96¾	99.00
Do. 4½ 1956	114½	—
Do. 5½ 1958	113½	—
Ontario 3 1970	96¾	98½
Quebec 3 1965	97¼	99¼
New Brunswick 3½ 1965	96½	98½
Nova Scotia 3 1967	95¼	97.00
Municipal Securities—		
City of Vancouver 3 1967	91½	94½
Do. 3¾ 1970	98.00	101.00
Do. 4 1958	101.00	103½
Do. 5 1965	109.00	113.00
City of Victoria 3¾ 1970	98.00	101.00
New Westminster 3½ 1964	96.00	99.00
Van. Water Dist. 3½ 1970	97.00	100.00
Do. 3¾ 1968	102.00	—

Latest Dividend Declarations

British American Bank Note Co.—20 cents payable March 15; record March 1 xd. Feb. 28.

Balanced Mutual Fund of Canada—Initial dividend 10 cents payable Feb. 15; xd. Feb. 9.

MONTREAL - TORONTO

INDUSTRIALS—CLOSING PRICES

	Bid	Asked
Can. Invest. Fund	—	685
Abitibi com.	59⅜	59½
Do. pfd.	24⅞	25
Acadia Atlantic A	26½	27
Algoma Steel	32¾	33
Aluminum Co.	98	98¾
Asbestos Corp.	48½	48¾
Ashdown A	14½	15
Atlas Steel	15	15⅝
Bank of Montreal	31½	32
Bank of Nova Scotia	45	46
Bank of Toronto	41¾	42
Bathurst A	45	46
Beatty Bros.	11¾	11⅞
Bell Telephone		40⅛
Brazilian Tract.	22⅝	22¾
B.A. Oil com.	—	34
Do. pfd.	29	—
B.C. Forest Prod.	7⅝	7¾
B.C. Packers A	10	10½
B.C. Power A	31	31½
Brown Co. com.	12⅝	12⅞
Do. pfd.	139	140
Bruck Mills A	21½	—
Do. B	11½	12
Building Prod.	14	14¾
Burlington Steel	20½	20¾
Can. Cement	67½	67¾
Can. & Dom. Sugar	22¼	22¾
Can. Malting	51	—
Can. Steamships com.	26½	—
Do. pfd.	49½	50
Can. Canners	27	27½
Can. Brew.	16	16½
Can. Bank of Commerce	28	—
Can. Car & Fdry.	17	17¼
Do. A	17½	18
Can. Celanese	—	65
Can. Dredge & Dock	43	44¼
Can. Gen. Invest.	23¼	—
Can. Indus.	36	37
Can. Loco.	32½	33
Can. Marconi	400	416
C.P.R.	28½	28¾
Can. Vickers	21¼	21½
Can. West Lumber	7⅝	8
Cockshutt Plow	28¾	29
Cons. Paper	38⅝	38⅞
Consumers Gas	163	164
Consumers Glass	—	30¾
Crown Cork & Seal	36	40
Davis Leather A	21½	—
Distillers Seag.	31¾	32
Dom. Bank	29	—
Dominion Bridge	—	63
Dom. Found. & Steel	44¾	45
Dom. Glass	64	—
Dom. Coal & Steel B	—	33¼
Dom Stores	13½	14
Dom Tar & Chem.	33½	35
Dom. Textile	15¾	16
Dryden Paper	33	34¾
Eddy Paper A	22¾	23
Electrolux	15¼	15¾
Famous Players	17¼	17½
Fanny Farmer	32¼	33¼
Federal Grain	12½	—
Ford of Can. A	56	56¼
Foundations Co.	45	45½
Fraser Co.	53½	54½
Gatineau Power	18¼	18⅜
Gen. Steel Wares	18½	19
Goodyear Tire	100½	102
Great Lakes Paper	34¼	34½
Harding Carpets	11¾	12
Gypsum Lime & Alabastine	23¾	24½
Hamilton Bridge	18	18¾
Hayes Steel	37½	38
Howard Smith Paper	78	80
Imperial Bank	34½	35
Imperial Oil	35	35¼
Imperial Tobacco	12⅝	12¾
Indus. Accept.	31	32
Inter. Bronze Powders pfd.	20½	22
Inter. Metals A	49	49½
Inter. Nickel	41¼	41½
Inter. Paper	56½	57
Inter. Pete	16⅛	16¼
Inter. Power	99¾	101
Inter. Utilities	26¾	27
Lake of the Woods	33¼	35
Laura Secord	14¾	15½
Loblaw A	92½	94
Do. B	33	34
Lowneys	14½	—
MacMillan A	20½	21¼
Do. B	20¾	21
McColl Front.	24½	24¾
Massey Harris com.	59⅝	60
Minnesota & Ont. Paper	30¾	31
Robert Mitchell	30	31
Molson's Brew. A	27¾	28½
Montreal Loco.	18½	19
Moore Corp.	26	26¼
National Brew.	20	23½
National Drug pfd.	9	9½
National Grocers	13	13½
National Steel Car	29¼	29½
Ogilvie Flour	24	25
Page Hersey	55½	56
Powell River	68½	68¾
Power Corp.	27¼	27½
Price Bros.	31	31¼
Purity Flour com.	7½	8⅛
Royal Bank	30¾	31
Russell Industries	22¾	23
St. Lawrence Corp.	37	38
Shawinigan Power	33¾	34¼
Do. pfd.	45½	47
Shea's Brew.	16	16¼
Sick's Brew.	19¾	20¼
Sick's Brew. V.T.	19	19½
Simpson's A	39	39½
Do. B	28¼	28½
Southam Co.	19½	—
South Canada Power	25½	26
Standard Chemical	12½	12¾
Standard Paving	14½	14¾
Steel of Canada	33½	34
Do. pfd.	35	35¼
Taylor Pearson & Carson	6½	—
Do. pfd.	10	11¼
Traders Finance A	27¾	28¼
Trans Television	30	33
Union Gas	19½	19¾
United Steel	10¼	10½
Hiram Walker	58¾	59¼
Western Grocers	42	54
Weston, Geo.	31¼	32
Westeel Products	16½	16¾
Winnipeg Electric	44	44¾

GRAIN

WINNIPEG

	Open	High	Low	Close
Oats—				
May	103	103½	103	103½
July	94⅜	94¾	94⅜	94¾
October	87⅞	88½	87⅞	88¼
Rye—				
May	195½	196½	195½	196⅜
July	193¼	193¾	192⅞	193⅝
October	189	190	189	189½
Barley—				
May	153¼	153⅝	152⅞	153¼
July	144⅜	145⅛	144⅛	144½
October	133⅝	134	133	133¼

Cash Grain Close
Oats—No. 2 cw. 108.
Barley—No. 2 cw. 156¼.
Rye—No. 2 cw. 192⅝, track 192⅝.

CHICAGO

	Open	High	Low	Close
Wheat—				
March	257	258½	256½	257¼
May	257	258⅝	156⅝	257⅝
July	252	253⅛	251¼	252⅛
Corn—				
March	182¼	182⅞	181	182⅞
May	184	185¼	183⅞	185
July	184½	185⅜	184½	185⅜
Oats—				
March	99½	100⅜	99½	100½
May	99⅛	100⅜	99⅛	100⅛
July	94½	95¼	94½	95⅛
Rye—				
May	182⅝	183⅞	182½	182½
July	185	186¼	184¾	185
September	187	188⅝	187	187½

PREFERRED STOCKS

	%	Bid	Asked
Abitibi ($1.50)	—	24⅞	25
Aluminum ($25 Par)	4	25½	26¼
A-C Tel ($50 Par)	4½	43⅝	44½
B.A. Oil ($25 Par)	3¾	30	32
B.C. Elec.	4	85½	86½
B.C. Elec.	4¾	100	100¼
B.C. Tel.	6	112	—
B.C. Tel.	4¾	101	103
Blue Ribbon	5	55½	56½
Calgary Power	4	95	—
Can. Wire & Cable ($4)		133	—
Can. Bronze	5	105⅝	
Can. Celanese ($1.75)	—	37½	38¼
Can. Utilities	5	101	105
C.W. Nt. Gas ($20 Par)	4	19½	20½
Dom. Malting	5	100	101
Fraser	4¾	101¼	102
Gatineau	5½	109¼	110
G.S. Wares	5	105	106
Howard Smith ($50 Par)		—	50
Imperial Tob. ($25 Par)	4	25	25¼
Nat. Grocers ($1.50)	—	28	28½
Power Corp.	6	111	115
Price Bros.	4	100	100½
Simpson's	4½	99¼	99¾
Standard Chem.	5	95¼	97
Geo. Weston	4½	100	100¼

TORONTO UNLISTED

CLOSE

	Bid	Asked
August Porcupine	7	12
Brown McDade	6	9
Britalta	108	112
Camray	5	7
Captain	3	6
Can. Superior	14	14½
Carnegie	—	50
Central Man.	18	22
Cronin Babine	51	53
Empire	16	20
Estella	235	240
Husky	550	625
Jerome	14	19
Kamiac	23	28
Lasalle	2	4
Lake Expanse	4	6
Mindus	60	70
Murmac	6	9
Mate	6	—
New Augarita	6	8
Norbeau	95	110
Oklend	9	11
Ordala	2¾	3½
Pascalis	14	16
Payne	5	7
Rand Malartic	7	9
Sunbear	2	4
Salmita Cons.	58	63
Silvan	65	69
Vermilion Cons.	20	25
Walcora	4	7
Young Davidson	17	20
Zolta	3	—

CITY EGG PRICES

To producers:
Grade A large 42c
Grade A medium 40c
Pullets 38c
Grade B 32c

Wholesale:
Grade A large 49c-52c
Pullets 45c-48c
Grade B 39c

BANK OF MONTREAL
ESTABLISHED 1817
DIVIDEND NO. 351

NOTICE is hereby given that a DIVIDEND of TWENTY-FIVE CENTS per share upon the paid-up Capital Stock of this Institution has been declared for the current quarter, payable on and after THURSDAY, the FIRST day of MARCH next, to Shareholders of record at close of business on 31st January, 1951.

By Order of the Board.
GORDON R. BALL,
General Manager

Montreal, 16th January, 1951.

$ Exchange

MONTREAL, Noon (CP) — Market rate for U.S. funds was $1.05 1-16; pound sterling was $2.94 3-16.

NEW YORK (CP)—Canadian dollar was unchanged at a discount of 4 13-16 per cent in terms of U.S. funds; pound sterling was unchanged at $2.80⅛.

VANCOUVER

NOON

OILS

	Bid	Asked
Allied Oil	108	—
Anaconda Oil	17	17½
Anglo-Canadian	605	615
A.P. Con	43	45
Atlantic Oil	290	295
C. & E. Corp.	12¼	—
Calmont	105	107
Calvan	415	440
Central Leduc	—	268
Commoil	155	—
Commonwealth	220	235
Continental Oil	52½	55
Dalhousie	37	40
Del Rio	125	130
Federated Petroleum	745	750
General Petroleum	590	—
Hargal Oil	11	11½
Home Oil	17¾	—
McDougall Segur	27½	29
Mercury	13½	14½
Model Oil	46	48
Okalta	272	275
Pacific Petroleum	930	950
Polaris	360	—
Princess	160	165
Redwater Leaseholds	—	43
Royal Canadian	11½	12
Royalite	14¾	—
Share Oil	11¼	12¼
South. Brazeau Petroleum	10	11
Sunset Oils	40	43
Superior Oils	87	87½
Vanalta	25	—
York Oil	35	36
Zodiac Oil	—	115

MINES

	Bid	Asked
American Standard	31	33
Base Metals	65	66
Bralorne	635	675
B.R.X. (1935)	4½	5
Canuse Cariboo	8½	10
Cariboo Gold	110	112
Congress	8	10
Cuyuni Gold	16	—
Golconda	32	40
Hedley Mascot	73	74
Highland Belle	101	105
International C. & C.	32	—
Island Mountain	—	95
Kootenay Belle	64	—
McGillivary Creek	8	—
Pacific Nickel	32	35
Indian	19	21
P.E. Gold	6	8
Pend Oreille	875	900
Pioneer Gold	220	225
Premier Border	10¾	11
Privateer	13½	14½
Quatsino Copper	17	18
Red Hawke	9	9½
Reeves McDonald	420	—
Reno Gold	5	7
Sheep Creek	168	170
Silbak Premier	31	32
Silver Ridge	—	8
Silver Standard	286	290
Taku River	9	9½
Taylor Bridge	—	25
Vananda	11¼	11½
Wellington	2¾	3½
West. Explor.	65	—
West. Uranium	168	172

INDUSTRIALS

	Bid	Asked
V.T.	305	310
Alberta Distillers	310	315
B.C. Forest Prod.	7⅝	7⅞
B.C. Turf	50	—
Burrard Drydock A	8	8¼
Canadian Collieries	305	325
Can. West. Lumber	7⅝	8
Capital Estates	23½	24
Coast Breweries	430	—
H. R. MacMillan A	20¾	—
Do. B	20½	21½
Pacific Coyle	—	150
Powell River	68¾	—
Sun Publishing	20	20¾
Westminster Paper A	9⅛	—
Do. B	600	—

NEW YORK

	Close
Allied Chemicals	64
American Can	108¼
American Tobacco	66⅛
American Smelter	77½
American Tel. and Tel.	153⅝
Anaconda Copper	43⅝
Atchison Topeka	173
B. and O. Railway	23½
Bethlehem Steel	57¾
Canadian Pacific Railway	26⅝
Chrysler, xd.	77½
Du Pont	89½
Eastman Kodak	46½
General Foods	45½
General Electric	54¼
General Motors	51⅝
Goodyear Tire	74
Inter. Harvester	36⅞
Inter. Paper	53¾
Inter. T. and T.	16⅞
Inter. Nickel	38½
Johns-Manville	54¾
Loew's Theatre	18¾
Procter & Gamble	72
Radio	18⅞
Republic Steel	48
Schenley Distillers	39¾
Standard Oil California	87⅛
Standard Oil New Jersey	102⅛
Sears Roebuck	54⅝
Socony Vacuum	27⅝
Texas Corp.	81¾
Union Carbide	56⅝
United Aircraft	35⅞
U.S. Steel	46½
Westinghouse Electric	37⅞
Woolworth	44¾

Winnipeg Electric And Abitibi Feature Trade

TORONTO (CP) — Abitibi bounded up $4 in late trading on announcement that it plans a three-for-one split of its common stock.

Before this late development, Winnipeg Electric supplied about the only interest in today's market.

The Manitoba utility, on announcement that the provincial government will take it over, gained more than $3 in an opening hour's turnover of some 4,000 shares, but then settled back quietly while its gain was pared to around the $2 mark.

Mascots Move Up

VANCOUVER—Isolated spots brightened a dull market. Hedley Mascot at .73 and Premier at .11 each reached new high ground and Sheep Creek at 1.71 and Silver Standard at 2.88 were firmer. Rest of base metal market inclined to droop. Privateer dropped 2 cents to .12, and American Stanard was inactive at .30 bid. On the unlisted Estalla was 2.45 and Silvan .70.

Confident Wall St.

NEW YORK (AP)—Enthusiastic demand snapped a two-day losing streak and sent prices higher.

Gains ran from a few cents to around $2 a share, and in some cases the advance pushed up to $3.

Most buyers thronged into radio-television, aircrafts, motors, rails, motion pictures and a long line of individual issues.

Anaconda Copper was independently higher in the non ferrous metals division.

Canadian issues gained with McIntyre climbing ⅞, International Nickel ⅜ and Distillers Seagrams ¼, while Hiram Walker fell ½ and Dome Mines ⅛.

Utilities Pace Group

MONTREAL (CP) — Strong spots featured a slightly higher industrial list in moderately active trading.

Prominent among gainers were utilities, steels beverages and textiles, with gains in these securities ranging from small fractions to well over a point in leaders and as much as four points in one case.

Utilities paced the industrial groups higher with some of the wider advances. International power jumped three points to a new high of 101.

More STUDEBAKERS were sold last year

. . . in Canada than in any other previous year, and we're still having difficulty keeping pace with demand. Call in and see the '51 Champion . . . the car that leads in style . . . performance . . . and economy.

JAMESON MOTORS LTD.

740 BROUGHTON ST.—Just down from the Royal Theatre G 8358

A. E. Ames & Co.
Limited
Investment Securities
Royal Trust Building • 612 View Street, Victoria, B.C.
Telephone: E 4171
TORONTO MONTREAL WINNIPEG VANCOUVER NEW YORK LONDON, ENG.

T.H. BURNS & Co. Ltd. 620 VIEW STREET G 8157

SITUATIONS of PROMISE

Throughout the busy weeks we are constantly analysing and investigating company reports and security offerings to glean early information of situations which promise profit to our clients. In concise for we pass this on to the investor.

Outstanding Issue

150,000 Shares

Acadia-Atlantic Sugar Refineries
Limited
(Incorporated under the laws of the Province of Ontario)

Class A Shares
(without nominal or par value)

$1.20 Cumulative Preferential Dividend

These Class A shares are fully paid and non-assessable; subject to the prior rights of the Preference shares, these Class A shares are entitled to fixed preferential cash dividends (cumulative from January 1, 1951) of $1.20 per share per annum, payable quarterly. In the event of liquidation the holders of the Class A shares, subject to the rights of the holders of Preference shares, shall be entitled to receive $20.00 per share plus accrued dividends in priority to the holders of the Common shares and, after an amount of $5.00 per share has been paid to the holders of the Common shares, any remaining assets are to be distributable among the holders of the Class A and Common shares, share and share alike.

Transfer Agents: Montreal Trust Company, Toronto, Montreal; Winnipeg, Vancouver and Halifax.

Registrar: National Trust Company, Limited, Toronto, Montreal; Winnipeg, Vancouver, Halifax and Saint John, N.B.

In the opinion of Counsel these Class A shares are investments in which The Canadian and British Insurance Companies Act, 1932, as amended, states that any company registered under it may invest its funds.

The listing of these Class A shares on The Toronto Stock Exchange and Montreal Stock Exchange has been approved, subject to the filing of documents.

As principals, we offer these Class A shares subject to prior sale and change in price and subject to approval of all legal details by Messrs. McCarthy & McCarthy, Toronto, counsel for the Company, and by our counsel, Messrs. Fraser, Beatty, Tucker, McIntosh & Stewart, Toronto.

The right is reserved to reject any application or to allot a smaller number of Class A shares than that applied for.

Price: $20 per share flat to yield 6%

Certificates in interim form are available for regular delivery.

A copy of the prospectus describing these shares will be sent promptly upon request.

Gairdner & Company Limited
Eastern Securities Company Limited
F. J. Brennan & Company Limited
G. E. Leslie & Co. Limited
Walwyn, Fisher & Co. Limited
Credit Interprovincial Limitee
Isard, Robertson & Co. Limited
Hagar Investments Limited
Hall Securities Limited
Thomas B., Read & Co.
Carlile & McCarthy Ltd.
Intercity Securities Corporation Limited

BOARDING HOUSE

LOUIE HOPALONG

OUT OUR WAY

KING AROO

AROUND HOME

LITTLE LULU

GASOLINE ALLEY

PERRY MASON

BOOTS

BUGS BUNNY

BUZ SAWYER

NANCY

ORPHAN ANNIE

ALLEY OOP

DICK TRACY

POP

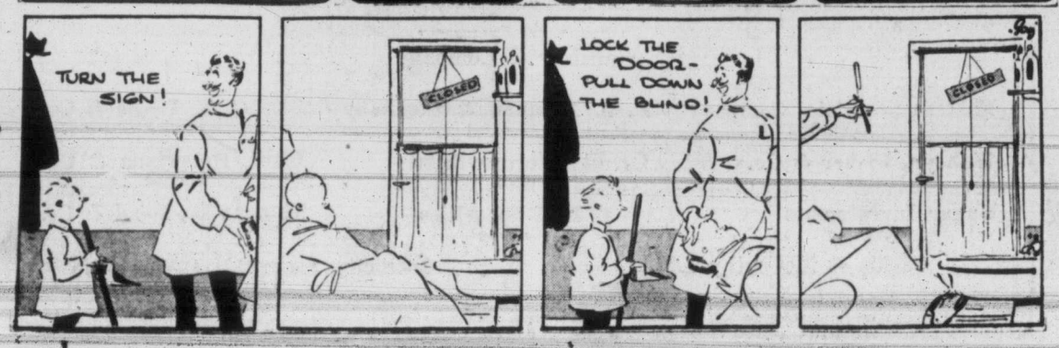

MORE HOME TRAINING URGED

HALIFAX (CP)—After 25 years as crier in the Halifax County Court, James Granville says one of the big changes in the court in recent years has been the increasing number of young people in the prisoner's dock.

"Every year the boys appearing seem to become younger and they are charged with more serious crimes," says the crier, who is retiring at the age of 86.

Mr. Granville's solution to the increase in juvenile delinquency aims at the home.

"I believe more supervision at home is needed," he says.

★ IN HOLLYWOOD ★

Carmen Miranda Can't Afford To Spikka Da Good Ingliss

By ERSKINE JOHNSON

HOLLYWOOD (NEA) — This may land like a bazooka shell in the I-always-knew-she-was-from-Brooklyn camp, but I have to report today that Carmen Miranda is speaking Sir Laurence Olivier's brand of English.

Wrap me in corn husks and call me tamale if fiery, language-murdering Carmen didn't flip words like "modulation," "pedantic," and "polychromic" at me.

No accent to amount to a hill of chili peppers, either.

Carmen widened her orbs and protested:

"You're not going to say that I speak good English? Wait a minute, honey. You'll ruin me!"

I arranged my features in what movie scripts describe as a "stony demeanor" and looked the other way.

Carmen clapped a hand to her forehead.

She muttered that her husband, David Sebastian, was to blame for everything. He's been correcting her grammar.

"But now I'm gonna louse it up good for you," she said, eyes flashing and bracelets jangling. Nobody quotes Carmen Miranda without an accent."

The Deborah Kerr inflection disappeared and Carmen was back to her old, pre-Sebastian lingual mayhem.

PLEASE THE PUBLIC

"The more wrung I'm spikking, the batter pipples is like it," she bubbled. "Is give me screepts in fine Ingliss. I'm change it. Chop up terrible. Very fonnee. Last peecture I'm make for Joseph Pasternak, he is saying, 'Wot de hail wrung weeth Miranda? She spikking good Ingliss. She can't do dot to me.'"

Regional Drama Tests Open In Maritimes

SAINT JOHN, N.B. (CP)—The New Brunswick Regional Drama Festival—first of a series across the country—opened Wednesday night with the Moncton Little Theatre Guild's presentation of Tennessee Williams' "The Glass Menagerie."

Adjudicator Robert G. Newton termed it "a very valuable effort in the presentation of one of the most difficult plays anyone can attempt."

Appropriate Gift

AUCKLAND, N.Z. (CP)—When Const. A. Tolich of the Auckland force became the father of triplets, fellow policemen selected a gift and handed to the proud father and mother—a washing machine.

ANNOUNCEMENTS

Oak Bay Beach Hotel — The ideal way to spend Saturday afternoon is to dance to the music of Howard Ruud's Orchestra and enjoy tea in our lovely ocean view lounge. 3.30 to 5.30 p.m. Reservations, E 1137. ***

Arts Centre of Greater Victoria Gallery, 823 Broughton Street, closing Saturday 5.30 p.m. One of the finest print shows being brought to Canada from Great Britain. Color lithographs by the Society of London Painters, Printers. Hours: 11 to 5.30. Friday lunchtime recording musicale, 12 to 2 p.m. Public welcome. Admission 25c, members and students free. ***

The Victoria Theatre Guild presents the Noel Coward comedy, "Hay Fever," at their Langham Court Theatre on Monday, Feb. 12 to Saturday, Feb. 17, 8.15 p.m. Tickets, $1, at Fletcher's. ***

A salvage collection for Oak Bay, Shoal Bay and Uplands. E 3413. ***

Dr. Simon Marinker has opened new offices at 303-305 Stobart Building for the practice of general surgery. Phone G 3325. ***

Canadian Daughters' League, birdge tea and games, Douglas Room, H.B.C., Feb. 12, at 2 p.m. Admission 50c. ***

A. DeB. McPhillips, Barrister-at Law, Solicitor, Notary, formerly of the city of Vancouver, B.C., announces the opening of offices for the general practice of law at 106-107 Campbell Building, 1029 Douglas Street., Victoria, B.C. Telephone B 7421. ***

Babies hand-smocked flannelette nighties, $1.98. Exclusive at Blue Window. E 5815. ***

Alcoholics Anonymous. Confidential assitance on drink problems. P.O. Box 1, Victoria, B.C.

Hear Ye! With the Vibraphone Hearing Aid. No batteries: $15. Thirty-day trial. 114-745 Yates, E 0233. ***

Reginald Mills, Divine Healer, has successfully treated the following diseases: Cataract, doudenal ulcer, sinus, paralysis, rheumatism, spinal meningitis, hay fever, nervous disorders, etc. 950 St. Charles Street. G 9542. ***

Appetizing home-cooked meals at the Mayfair, 1011 Broad St. ***

IF YOU CAN WALK WE CAN TEACH YOU TO DANCE!
Our gold medallist instructor guarantees your success through our latest teaching methods . . . or your money cheerfully refunded.
Private lessons by appointment. Regular dance class every Monday night.
Barry Wood School of Ballroom Dancing
749 BROUGHTON STREET B 7433

CUTS BURNS & BRUISES
Healing, soothing and antiseptic, Dr. Chase's Ointment brings quick relief. A safe home treatment for over 50 years. 69c. Economy size, 6 times as much, $2.23.
DR. CHASE'S Antiseptic OINTMENT 34

TARPS
To Cover Anything
Good Tarpaulins, ideal for Truck, Car and Farm Machinery Covers. Sizes 6.0x8.0 up to 22.0x22.0. Amazing value!
HAMMOCKS, TOO!
CAPITAL IRON AND METALS LTD.
1824 STORE ST. G 2434 - G 8441

ATTENTION GIRLS AND BOYS
BUILD YOUR OWN
Classics Illustrated
15c LIBRARY 15c
Featuring Stories by the World's Greatest Authors in Full Color Illustration.
Over 70 Titles Now On Sale At All Newsstands
LOVICK'S NEWS AGENCY

PYLTONE for PILES
We invite pile sufferers to try one bottle of amazing new Pyltone Treatment. If this entirely new way of ending your pile misery does not give you a pleasant surprise, your money refunded at once. Regardless of age or how long you have suffered, you must get satisfying results. Pyltone (a liquid taken by mouth) has proven itself in thousands of cases long given up as hopeless. Nothing else has the same internal action on that irritation and swelling as this new approach. Any up-to-date druggist can supply you with Pyltone ($1.75). His wholesaler carries it.

MOVIE CALENDAR

(As Advertised and Starting Times)

ATLAS—"The Avengers," at 1.09, 3.54, 6.39, 9.29; plus "Pioneer Marshal," with Monte Hale.

CAPITOL — "Dallas," starring Gary Cooper, Ruth Roman, at 1.26, 3.26, 5.26, 7.26, 9.26.

DOMINION — John Wayne, Maureen O'Hara in "Rio Grande," at 1.00, 3.02, 5.04, 7.06, 9.13.

FOX—"Love That Brute," with Paul Douglas and Jean Peters. Doors 6.15.

OAK BAY—Olivia DeHavilland in "The Heiress." Doors 6.30 p.m.

ODEON—Irene Dunne, Alec Guinness in "The Mudlark," at 1.07, 3.06, 5.05, 7.13, 9.26.

PLAZA—"Underground Guerrillas," plus Leo Gorcey in "Let's Get Tough."

RIO—Betty Hutton in "Miss Tatluck Millions," plus "Disaster." Doors 6.00 p.m.

ROYAL — Joseph Cotten, Valli in "Walk Softly Stranger," at 1.42, 3.41, 5.40, 7.39, 9.41. Doors 1.00 p.m.

ENDS TODAY
Two Complete Shows, 6.50 and 9 p.m.
Also SELECTED SHORT SUBJECT
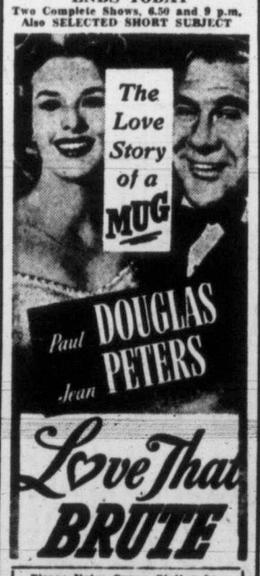

Please Note: Organ Styling by REGINALD STONE at 6.15-6.45 Delayed Broadcast Over CKDA at 8.30 EVERY NIGHT, EXCEPT SAT.
FOX HILLSIDE and QUADRA PHONE B 3370
WHERE SOUND SOUNDS BETTER
COMING FRI., SAT.
"CARIBOO TRAIL"
IN COLOR

HOLLYWOOD REVIEW

Christian Group Banquet Something New In Filmdom

By BOB THOMAS

HOLLYWOOD (AP) — This week a different kind of banquet was held in Hollywood.

Cocktails weren't served. No awards were given. In fact, nothing occurred that would evoke headlines in the newspapers.

The event was the second annual banquet of the Hollywood Christian group.

It was founded in July, 1949, by "certain Christian entertainers" with the purpose "to provide Christian fellowship for artists of the entertainment world and to unite them in witness to those of their profession who lack a vital relationship with the Lord Jesus Christ."

The group is non-sectarian and inter-denominational, meeting every Monday night for religious discussions. Those directing the group's affairs "are understood to adopt a scriptural attitude toward intoxication, profanity or immorality." Founders included Jane Russell, Connie Haines, Porter Hall and Colleen Townsend.

Guests were greeted by cowboy star Roy Rogers, who introduced Hall. The character actor offered a prayer in which he asked "God's help to avoid the pitfalls we face in our profession."

REAGAN OPENS PROGRAM

After dinner, Ronald Reagan opened the program. Although not a member of the group, he expressed his interest, citing that "a generation ago, actors could not be buried in the churchyard." He scored publicity which he said made actors appear "crazy, immoral and not like the rest of the world."

Rogers added that it's too bad "people never hear the good things about actors." His quartette sang "Steal Away" and then he and wife Dale Evans joined them in "It Is No Secret What God Can Do."

Singing Star Connie Haines then sang "I'd Rather Have Jesus Than Anything."

Guests at the event included Marie Wilson, Gordon Macrae, Irene Dunne, Chill Wills, Scott Brady, Peggy Dow and other film industry officials.

One of the group's founders, Jane Russell, explained a purpose of the event: "Every other group, including Communists, is organized, so why shouldn't we?"

Graham Steed Directs Arion Choir Concert

"Yet may Arion's songs remain sweet memories for the morrow," is the wish expressed in an anonymous quatrain at the foot of Arion Male Voice Choir programs. That they will do so is certain if the chorus sings often as movingly as it did on many occasions, Wednesday night.

The 133rd regular concert in the 59th season of the oldest male choir in Canada, was distinguished by the presence on the podium for the first time, of Graham Steed, the newly-appointed musical director. The concert, held in the Empress Hotel ballroom, was attended by a large audience.

The appealing Thuringian folk song, "How Could I Bear Ever to Part From Thee?" was one of the loveliest examples of shapely phrasing and pure tone heard throughout the evening. Another was Edward German's "Sleeping"; here the tonal graduation was almost perfect, the quality unmarred and unbroken from forte to well-sustained pianissimo.

The most difficult work programmed was "Invocation to the Sun" by James Lyon.

The coloring and sostenuto singing was excellent and Mr. Steed's interpretation held genuine vision and understanding.

Our strongest criticism is on the score of diction and some rather ragged singing in pieces taken beyond a certain tempo. There was some fine unaccompanied work but where the piano required, Helen McVie, club accompanist, provided splendid and musicianly support.

Taking the place of Winona Denyes on a few days' notice, Mary Hammond, first cellist of the Victoria Symphony Orchestra, appeared as guest artist. With Una Calvert at the piano, Mrs. Hammond played "Elegie" (Faure), "Minuet" (Valensin), a Bach "Arioso" and a "Mazurka" by Popper.

Mrs. Hammond's excellent technique allows her plenty of freedom for thoughtful, sincere interpretation and the Bach and Faure numbers particularly were clear in thought, warm-toned and deeply expressive.

Pimples

CUTICURA helps clear them up FAST
You'll be amazed how fast rash, blackheads and pimples yield to Cuticura Soap and Ointment. Fragrant, mildly medicated. Highly successful for more than 70 years. Buy world-known Cuticura Soap and Ointment at your druggist.

GREATNESS IN A MOTION PICTURE!
WITH OLIVIA DE HAVILAND
Academy Award Winner
THE PICTURE you'll REMEMBER LONGEST!

WILLIAM WYLER'S "The Heiress"
OLIVIA de HAVILLAND
MONTGOMERY CLIFT
RALPH RICHARDSON
with MIRIAM HOPKINS
MONA FREEMAN · VANESSA BROWN
SELENA ROYLE
Produced and Directed by WILLIAM WYLER
OAK BAY

NEW RIO Theatre of Smooth Seats
Doors—Weekdays, 6 p.m., Sat., 1 p.m.
TODAY, FRIDAY AND SATURDAY
BETTY HUTTON in
"Miss Tatluck Millions"
— PLUS —
"DISASTER"
CARTOON and SERIAL

FRIDOLIN AWED

Feels Responsibility At Broadway Opening

By JOHN TRACY

NEW YORK (CP) — Gratien Gelinas, Canada's top theatrical star who has brought his "Ti Coq" to New York, looks on the play's opening tomorrow night as "a terrible responsibility."

Between rehearsals, the little French-Canadian actor-author stopped to tell of his hopes and ambitions in the theatre.

"It will not only be my first appearance on Broadway," he said, "but it will be the first time a whole Canadian company has played here. It is an honor but also a terrible responsibility, for many in Canada have placed their hopes in us.

"Even if the thing goes big, I'll never forget where I came from and I'll be back there as soon as I can. But if Broadway does not accept it, I hope that Canadians who have liked the play will not think they have been fooled."

Gelinas brings his play—its name means "Little Rooster"—to Broadway after a successful fortnight's run in Chicago, where it had its U.S. opening. The play has been shown to more than 250,000 in French and English-language performances in Canada.

The New York opening will play to $6 tops in the 1,100-seat Broadhurst Theatre, where Arthur Milne's adaptation of Ibsen's play, "Enemy of the People," has just closed.

Gelinas was deadly serious when he talked of the Canadian theatre and his place in it.

"No matter what happens here my intention is to go back to Canada and write. One play on Broadway, more or less, doesn't change the picture. But Canada needs it, for it is through the theatre that a nation can say it exists; it is an expression of culture."

Liz Taylor Takes Lump By Lampoon

CAMBRIDGE, Mass. (AP)—The Harvard Lampoon, undergraduate humor magazine, today awarded Actress Elizabeth Taylor a "Roscoe" as the "most objectionable ingenue" in motion pictures in 1950.

The Lampoon tagged Miss Taylor with the "worst female performance of the year" for her work in "The Conspirators" and hung a similar label around the neck of Clifton Webb among male actors for his performance in "Cheaper By the Dozen."

The critics also dubbed Miss Taylor and Dean Stockwell the "most objectionable movie children of the year," and selected as the "Happiest Event" of the year "Shirley Temple's announced retirement from the movies."

"UNDERGROUND GUERRILLAS"
DRAMA THAT TALKS WITH THE SNARL OF A MACHINE-GUN!
LEO GORCEY AND EAST SIDE KIDS in "Let's Get Tough"
NOW SHOWING
PLAZA

The Mudlark

cheered and cherished by two continents...now the Command Performance Picture of the Year...
The Mudlark

the Book-of-the-Month comes to life, with some of the most memorable portrayals the screen has ever seen...
The Mudlark

At 1.07, 3.06 5.05, 7.13 9.26
the story of the Kid who wanted to sit on a Queen's throne...the exciting adventure that rocked an empire...
20th CENTURY-FOX
Darryl F. Zanuck presents IRENE DUNNE · ALEC GUINNESS in THE MUDLARK with CONSTANCE SMITH · Andrew Ray · Beatrice Campbell · Finlay Currie · Directed by JEAN NEGULESCO · Produced by NUNNALLY JOHNSON
Screen play by Nunnally Johnson · Based on the novel by Theodore Bonnet
STARTS TODAY!
ODEON

An elephant tail-hair can reach a diameter of nearly one-eighth of an inch. Finger rings can be made from a single hair.

Adventure - Action
IN 2 FIRST-RUN HITS!

TODAY For 3 Days AT 1.00 3.54 6.39 9.29
REX BEACH'S GREATEST STORY
The Avengers
starring JOHN CARROLL ADELE MARA
PLUS "PIONEER MARSHAL" With MONTE HALE
SUNDAY MATINEE 30¢ TO 2 PM
ATLAS A FAMOUS PLAYER

WALK SOFTLY STRANGER

"The 3rd Man" Stars
NOW Doors at 1 p.m. Feature at 1.48 3.45, 5.42 7.39, 9.39
JOSEPH COTTEN VALLI
YOU CAN BEAT THE A-BOMB
The Picture That May Save Your Life At 1.26, 3.17, 5.14, 7.11, 9.11
ROYAL E 9711
COMING MONDAY
"To Please A Lady"

HERBERT J. YATES presents John Ford's
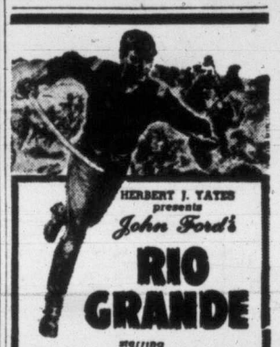
RIO GRANDE
starring JOHN WAYNE · MAUREEN O'HARA
— EXTRA — Colored Cartoon "Brave Little Tailor"
Doors 1 p.m. At 1.00 3.02, 5.04, 7.06, 9.13
DOMINION MATINEE TODAY 35¢

NOW SHOWING!
FEATURE AT 1.26 3.26 - 5.26 7.26 - 9.26
WARNER BROS. DALLAS
TECHNICOLOR
GARY COOPER RUTH ROMAN
STEVE COCHRAN
MATINEE 35¢
EXTRA BUGS BUNNY CARTOON "HARE WE GO"

CAPITOL
COMING MONDAY!
Lucille Ball • Eddie Albert
IN
"THE FULLER BRUSH GIRL"

COMING SOON
VOTED THE TOP BRITISH COMEDY OF 1950
YOU'LL ADORE

THE HAPPIEST DAYS OF YOUR LIFE
THE HAPPIEST COMEDY TEAM IMAGINABLE
STARRING ALASTAIR SIM • MARGARET RUTHERFORD

ALL the NEWS
FIRST CKDA
DIAL 1340

Hear Ed Dahlin
3 P.M.
NEWS
EVERY HOUR on the HOUR

FASTER RESULTS LOWER COST

TELEPHONE BEACON 3131

TIMES WANT ADS SERVE YOU BETTER

Victoria Daily Times

Published every afternoon except Sunday by the Times Publishers Limited, 630 Fort Street, Victoria, B.C.

Subscription price: Daily by carrier, $1.25 a month. Daily by mail in Canada except by airmail, one year $12.00. Saturday by mail in Canada except airmail, $5.00 per year.

Authorized as second-class mail, Post Office Department, Ottawa.

Representatives: United States, Henry De Clerque Inc., Tribune Tower, Chicago, Ill., U.S.A.

Eastern Canada: Tom Dwan, Room 505, 77 York Street, Toronto, Ont.

Great Britain: Clougher Corporation, 26 Craven Street, London, W.C.2.

In the event of a typographical error advertising goods, properties, merchandise, etc., at less than the proper prices the Victoria Daily Times will furnish letters to advertisers stating the correct prices but goods may not be sold at the price printed in error and the difference charged to this newspaper.

All births published in the Victoria Daily Times will be broadcast free of charge over Radio Station CKDA on the 10 p.m. Times news broadcast.

VITAL STATISTICS

BIRTHS

LISKA—Born to Mrs. Carol Liska, wife of late Seaman Vincent Liska, 511 Selkirk Avenue, Victoria, B.C., on Wednesday, February 7, 1951, at St. Joseph's Hospital, a son, Vincent Paul, 7 pounds 14½ ounces.

PEATT—A daughter was born to Mr. and Mrs. A. V. Peatt, Colwood, Vancouver Island, B.C., on Tuesday, February 6, 1951, at the Royal Jubilee Hospital.

ROBERTSON—Born to Mr. and Mrs. William Robertson, 984 Island Highway, Langford, B.C., at the Royal Jubilee Hospital, on Wednesday, February 7, 1951, a daughter, Elizabeth Anne, 9 pounds 10½ ounces. Both well.

THOMPSON—Born to Mr. and Mrs. William Thompson of Amsterdam, Holland, at the Royal Jubilee Hospital, Victoria, B.C., on Tuesday, February 6, 1951, a daughter, Patricia Ann.

DEATHS

GEORGE FLEMING EMERSON

In Vancouver, B.C., on Wednesday, February 7, 1951, George Fleming Emerson, aged 89 years; born in Hastings County, Ontario, and a resident of this province for the past 20 years, and formerly of Victoria for many years.

Funeral arrangements will be announced later by McCall Brothers, Funeral Directors.

JAMES GLADSTONE

In Victoria, at the residence, 16 Boyd Street, on Tuesday, February 6, 1951, James Gladstone, aged 81 years. The late Mr. Gladstone was a member of the Britannia Branch of the Canadian Legion and served in the Great War with the Royal Canadian Regiment.

Funeral services will be held on Friday afternoon, February 9, 1951, at 1.30 o'clock in McCall Brothers' Floral Funeral Chapel. Reverend J. L. W. McLean officiating. Cremation.

MAY AGNES I'ANSON

Passed away at the St. Joseph's Hospital on February 7, 1951, Mrs. May Agnes I'Anson, aged 73 years; born in Sheffield, England, and a resident of Victoria for the past 16 years, late residence 1260 Oxford Street. Survived by one sister, Mrs. K. Wilson of 120 Olive Street; also one nephew in Victoria, and one niece in Winnipeg, Manitoba.

Funeral services will be held in the Memorial Chapel of Chimes of the Sands Mortuary Limited on Friday, February 9, 1951, at 1.30 p.m. Reverend Dr. A. E. Whitehouse will officiate. Interment in Royal Oak Burial Park.

WILLIAM HEARN

At Resthaven Hospital on February 7, 1951, William Hearn, aged 87 years; born in London, England, and a resident of 1231 Sixth Street, Sidney, B.C., for eight years.

The remains are resting in Hayward's B.C. Funeral Chapel pending funeral arrangements.

ARTHUR REGINALD HOLE

Passed away in Vancouver, B.C., on Tuesday, February 6, 1951, Arthur Reginald Hole, aged 51 years, a resident of Victoria for 19 years and of Vancouver for the last 22 years. He leaves his wife, Eleanor; two sons, Frederick and Maurice, and one grandson; three brothers, Philip, Sidney and Frederick, and two sisters, Mrs. Elsie Newell and Mrs. Gwendoline Skipsey.

Funeral services will be held in Vancouver, B.C., on Friday afternoon, February 9, 1951.

WILLIAM HENRY SHERMAN

At Oak Lodge Private Hospital, on February 6, 1951, William Henry Sherman of 571 Michigan Street, aged 87 years; born in Red Ruth, Cornwall, England, and a resident of this city for the past nine years. He leaves two daughters, Mrs. W. B. Cornish of Victoria, and Mrs. W. E. Morrish of Seattle, Washington; four sons, W. H. Sherman of Prince Rupert, and Leonard, Tom and John of Vancouver, B.C.; 10 grandchildren: 10 great-grandchildren; also one brother and one sister in England.

Funeral services will be held Friday, February 9, 1951, at 3 o'clock, with the Reverend Moir A. J. Waters officiating, at McCall Brothers' Floral Funeral Home. Interment in Colwood Burial Park.

CHAN TEONG

At the Royal Jubilee Hospital on Monday, February 5, 1951, Chan Teong, aged 73, of 543½ Fisgard Street; born in Kwang, Canton, China, and a resident of Victoria for 35 years. He leaves relatives in China.

Funeral from Hayward's B.C. Funeral Chapel on Friday, February 9, 1951, at 3.30 p.m. Interment in Chinese Cemetery.

IN MEMORIAMS

McCAUGHEY—In loving memory of William McCaughey, D.C.M., who passed away suddenly at Port Alice, B.C., February 8, 1949.

Nothing can ever take away
The love our hearts hold dear,
Fond memories linger every day,
Remembrance keeps him near.

Ever remembered by his loving wife Dorothy, daughter Helen and son John.

To assist our readers in preparing "In Memoriam" Notices, the Times has compiled a group of appropriate wordings and suitable verses. Telephone Beacon 3131, or call in at the Times office for understanding assistance.

1 FUNERAL DIRECTORS

CHAPLIN'S FUNERAL CHAPEL
(Formerly Curry's)
PHONE GARDEN 5512
Opposite Christ Church Cathedral

SANDS MORTUARY LTD.
"THE MEMORIAL CHAPEL OF CHIMES"
The Sands Family and Associates
QUADRA AT NORTH PARK
Day and Night Service Empire 7511
Member, Order of the Golden Rule

• HAYWARD'S •
(B.C. Funeral Co. Ltd.)
EST. 1867
734 BROUGHTON STREET
Phone Empire 3614
Quiet Dignity at Moderate Cost

THOMSON FUNERAL HOME
Est. 1911 Formerly of Winnipeg
Geo. P. Thomson J. L. Irving
Geo. A. Thomson
PERSONALIZED SERVICE
1625 Quadra Street Garden 2612

McCALL BROS.
"The Floral Funeral Chapel"
David M. McCall James M. McCall
Graham E. McCall Torrey A. McCall
(And Associates)
1400 Vancouver St. at Garden 2012

2 FLORISTS

NORTH QUADRA FLORISTS
Artistic Designs—Quality Flowers
3971 QUADRA EMPIRE 0221

JUBILEE Florist, near Jubilee Hospital. All floral designs. Empire 9311.

DESIGNS for all occasions. Pollock Florists 1315 Douglas Street. Garden 5315.

THE ISLAND FLORIST
Flowers For Any Occasion
755A YATES E0743; Night G4297

CALL Day or Night—Beacon 3331
SWEETHEART FLORISTS Free Delivery

Brown's Victoria Nurseries
We Grow Our Flowers
618 View Street Garden 6612 - 3521

WOODWARD FLORISTS
Funeral Designs Fresh Cut Flowers
619 FORT STREET Garden 5614

THE POSY SHOP
KEN ROBINSON, FLORIST
Garden 5422 Pemberton Building

3 MONUMENTS

ESTABLISHED 1869
CURBINGS, Markers, Tablets and Monuments. STEWART MONUMENTAL Wks. Ltd., 1401 May Street. Garden 3452.

MORTIMER'S MONUMENTAL WORKS LTD.
Incorporating
JOHN MORTIMER & SON
Est. Victoria, 1877
CORNER OF GORGE ROAD AND DAVID STREET AT FOUNTAIN CIRCLE
Opposite Centennial Church
Monuments, Markers, Tablets, Curbings, Bronze Plaques, made to your own design if required. Also Marble, Granite and Stone prepared and supplied for Fireplaces, Foundations, Walls and Building Construction, etc.
Finest Craftsmanship Only
"BE SURE THAT IT IS A MORTIMER MONUMENT"
Phone: Day E6421. Night B1869 or G7411

4 COMING EVENTS

C.C.F. Hall, Mount Tolmie, military 500, Thursday, 8.30 p.m., good prizes; 25c.

ATTENTION! Victoria Whist and Bridge Club, 1417 Government Street. Thursdays, partner whist, 8.30 p.m.; 1st prize $10, 2nd $4, 3rd $2; also lucky numbers. Admission 30c. Empire 8033.

A GOOD TIME ASSURED
at Colwood P.-T.A. Valentine dance, Colwood Hall, Friday, February 9, 9-1; Fred Pitt's orchestra; refreshments. Admission 50c.

ALBERTA Association, progressive whist, Prince Robert House, Thursday, February 8, 8 p.m. sharp. Good grocery prizes, table prizes, door prize, etc. Complete chicken dinner. Everyone welcome.

BINGO, every Thursday at Boilermakers' Hall, 802 Esquimalt Road, 8 p.m. Door prize and refreshments.

AN OLD-TIME DANCE
Every Saturday, LOWER CRYSTAL GARDEN. Homesteaders' orchestra. 9-12. 50c. Square dance class, 8.30.

CRIBBAGE and whist every Friday at the Odd Fellows' Hall, 8 o'clock. Admission 25c.

OLD-TIME DANCE
Every Saturday night, Fraser Street Hall. Mrs. Bowe's orchestra. Admission 50c.

5 LOST – FOUND

LOST—A bunch of keys on a ring. Beacon 3820.

LOST—String of seed pearls with emerald clasp, between Johnny's Coffee Shop, Marionette Library or Angela Hotel. Reward $20. Phone Mrs. Hope, Garden 9125.

LOST—Black and white Boston bull, in vicinity of Central Park, on Monday night; answers to name of "Wimpy." Finder please phone Garden 9561. Reward.

LOST—Three keys in leather case, on Saturday, vicinity of Eaton's. Empire 9781.

LOST—At Shawnigan Lake, green, 9-ft., flat-bottom boat. Garden 1566.

LOST—Tan, hand-made leather purse; initials "E. G. S." Reward. Finder please contact 1350 Saunders Street, Suite 3.

LOST—Lady's brown suede Perrin glove, lined and fur trimmed, Fort at Quadra. Reward. Garden 0747.

6 PERSONAL

SCRIPTURE TEXT FOR TODAY
"THOU shalt remember all the way which the Lord thy God led thee." Deut. 8:2.

LOCAL writer gathering material for independent study of possible racial or religious discriminatory practices, prejudices, etc., in Victoria area. Purpose, not muck-raking or expose-type writing. Emphasis not necessarily on prominent or dramatic incidents. Interested also in private and group endorsed opinions, feelings, etc., on subject. First-hand accounts preferable. Material welcome from business, church, social, labor organizations, etc. Replies confidential until writer has had opportunity to interview informants, others and attempted to assess circumstances. If no evidences of problem, writer happy, not anxious to create one. Address replies to Box 4353 Times.

7 BUSINESS PERSONALS

A REAL treat for your wollens—wash them in Zero Soap and see the difference, $1.25 box at the Beehive, Fort Street.

LIDKA chocolates for Valentine gifts. Your neighborhood confectioner has them. Caley's and Terry's delicious filled chocolate bars, 12 cents. Distributed by E. A. Morris Wholesale Department, 533 Yates Street, Beacon 3164.

CHOCOLATES and biscuits wired to overseas friends for Easter, $1.50 per pound and up. Delivery guaranteed. The English Sweet Shop, 738 Yates Street.

SKILLFUL BARBER SERVICE (A HABIT) HARRY FIRTH, ESTEVAN AVENUE

AVOID the spring-time rush — HAVE YOUR LAWN MOWER SHARPENED NOW by IRA BECKER. Years of experience. Call Garden 8742 or 612 Cormorant Street.

COOKIE SPECIAL
Good Quality Cookies, 10c a Dozen
LANSDELL'S—Hillside at Quadra

ECONOMY Wardrobe, 809 Fort, buys, sells good clothing, etc. Empire 7034.

CLEANING, tailoring, repairs, expert craftsman. Pickup and delivery. Newport Tailors, 1163 Newport. Empire 0480.

HEALTH Food Shop. Natural vitamins. Special diets. 1035 Fort.

FUR coats remodeled, $35. Repairs, relining, capes. Model Furriers, 1030 Fort. Empire 6570. Opposite Health Food Store.

HOME of fabulous Chinese merchandise. The Orient, 1411 Government (opposite Mc & Mc).

CLOCKS and watches expertly cleaned and repaired. The Clock Shop, 1052 Fort, next to Red Cross. Empire 9251.

NEEDLEPOINT canvasses 55c to $35. English Needlework Shop, 1314 Government Street. Beacon 6842.

FOR PICTURE FRAMING DIGGON'S

INVISIBLE mending alterations, dressmaking, drapes. 1030 Fort. Empire 6570.

FUR repair services—Fur coats repaired and restyled. Shorties, capes relined, cleaned, glazed, demothed. Free estimates, moderate charges. Called for and delivered. Paul, 205 Beach Drive. Beacon 3380.

TRUSSES correctly fitted. We stock popular types all sizes. Private fitting room. Cunningham Drug, FORT and Douglas. Garden 8091.

SHOTBOLT'S compound balsam of honey for coughs and colds. Shotbolt's Drug Store, 589 Johnson Street.

LES PALMER LTD., 714 VIEW
ALTERATIONS - TAILORING - REPAIRS
EXPERTLY EXECUTED

BOOKS bought and sold. The Haunted Bookshop, 845 Fort. Beacon 1427.

GOOD new and used clothing, bought and sold. The Bazaar, 1317 Broad Street. Beacon 2814.

TAILORING, REPAIRS, ALTERATIONS
LADIES' GENTS' GARMENTS
JAMES COOPER, 738 FORT G5761

HAVE you a mortgage or an agreement for sale that you receive monthly payments from and are anxious to sell to realize your cash? Phone Garden 9305. Ask for Mr. Smith or Mr. Spencer for appointment or they will call at your home at your request. Financial Survey Limited, 1324 Government Street.

INVISIBLE MENDING
Expert Alterations and Repairs
Pick-up and Delivery
MRS. A. GARLAND
3138 Alder Street Phone Garden 0451

MOLLY'S
The Original Cake Shop
615 Yates Street Empire 8734

HAVE you old jewelry or silverware that you would like to use again? Let BIRKS repair department renew your treasured possessions. BIRKS specialize in repairing and make over jewelry, replating and repairing silverware and repairing fine china. Estimates gladly submitted. Baby shoes metalized from $3.00 each, $5.00 the pair.
BIRKS, Jewelers
706 YATES AT DOUGLAS Beacon 4241

AMBASSADOR HOME SERVICE
CHESTERFIELDS—CHAIRS—RUGS
Cleaned in your own home. All work guaranteed. Ready for use the same day.
Our Special Formula Cleans, Disinfects, Demoths
BEACON 5532

DETECTIVE SERVICE
INVESTIGATION OF ALL KINDS
By Licensed and Bonded Investigators
Advice Free and Confidential
NATIONAL INVESTIGATION AGENCY
313-4 Central Building Garden 2814

BEAUTIFUL FUR SHORTIE OR CAPE
Made from your old fur coat. Bring your old fur coat to FOSTER'S and we'll give you an estimate of the moderate cost without obligation.
Prices as Low as $50.00
FOSTER'S FUR STORE
753 Yates Street, Victoria

8 BEAUTY SALONS

PERMANENTS given in your home. Bill Atkinson. Beacon 1325.

ACT now for our two-for-one specials in permanent and cold wave. New Ray Beauty Shoppe, 833½ Fort. Garden 3644.

2 FOR 1 PERMANENTS
Bring a friend and divide the cost. We are open till 1 on Wednesday.
LA FRANCE BEAUTY SALON
715 View Street Garden 7443

OAK Bay Beauty Salon. Expert machineless and cold wave permanents. 1505 Wilmot Place, Oak Bay. Beacon 2833.

MRS. Wayman of London for Eugene and Zoto permanents at La France Beauty Salon. Garden 7443.

NEW permanents, fine hair a specialty. Bobette Beauty Salon, Room A, Campbell Building. Garden 6852.

SUSSEX BEAUTY SALON
706 BROUGHTON ST.—For Appointment Please Phone Empire 5115

TRU Art Beauty Salon—Permanents a specialty, test curls given. Mary Olsen. 1036 Fort Street. Empire 8234.

VOGUE Beauty Salon, 771 View Street, Beacon 1112. Hair cutting and styling. All types of permanent waving.

9 CATERING

CATERING in pleasant surroundings, for weddings, banquets, cocktail parties, teas, showers, etc. Beacon 1737.

10 BUSINESS CARDS

BULLDOZING

BULLDOZING. Experienced operator. Reasonable rates, free estimates. J. D. Thompson. Phone Garden 3850.

BULLDOZING, land clearing, road grading, excavating, backfilling. The right machine for every job. John D. Kissinger Jr. Day, Empire 8425; night, Beacon 3947.

FLOWERS
FOR YOUR VALENTINE
TO EACH ORDER—A SPECIAL INTEREST
—FROM—
THE JUBILEE FLORIST
2067 CADBORO BAY ROAD Empire 9311

For Dress or Informal Occasions
Come in and Make Your Choice From Our Large Selection of
EARRINGS
That Ever-popular Gift
Ask About Our Many Flower Oils
PERSIAN ARTS and CRAFTS
907 Government Empire 2124

LOOK LIKE
The Girl He Fell in Love With
With a Professional Hair-do
Valentine Special
Two-For-One Permanents and Cold Waves
NEW RAY BEAUTY SHOPPE
833½ FORT Garden 3644

SAY IT TASTEFULLY WITH
STEVENSON'S
FOR THE HOSTESS
DELICIOUS MINTS IN COLORS TO MATCH YOUR TABLE DECORATIONS
Delicious Chocolates, Daintily Packed
Stevenson's Chocolate Shop
725 YATES Empire 8823

YOU
ARE THE LADY OF HIS HEART!
GIVE YOURSELF A BEAUTY GIFT FOR VALENTINE'S
WE SPECIALIZE IN HAIR CUTTING
Avalon Beauty Salon
(UPSTAIRS, ABOVE KRESGE'S)
Empire 0522

LEES CANDY STORES
PRESENT THE LATEST INNOVATION IN VALENTINE CANDY
MIRROR HEART BOXES
Choose from Wild Rose, Dogwood and Spring Blossom Hand-painted Designs
AT 643 YATES (Below Douglas)
802 YATES (Next Plaza Theatre)
614-A TROUNCE ALLEY

ENGLISH CHOCOLATES
IN
ENGLISH CHINA
ASSORTED, DELICIOUS CHOCOLATES in a lovely bone China Cup and Saucer, gaily wrapped and sure to please her.
THE ENGLISH SWEET SHOP
738 YATES STREET (Open Evenings)

RED ROSES
OR
A SPRING BOUQUET
Your Discretion Helpfully Assisted
COOPERS FLORISTS
312 GORGE WEST Beacon 6322

B.C.'s Dogwood in Leather
A Smart Accessory for the One You Love
B.C. CRAFTHOUSE
844 FORT STREET Garden 1569

UNUSUAL GIFTS
In CHINA, JEWELRY, SILVERWARE
Also Many Useful Pieces of FURNITNRE, Etc.
ISLAND TRADING CO.
1415 GOVERNMENT Garden 5354

HOWEVER YOU WANT TO SAY IT
HERE'S THE VALENTINE YOU'D CHOOSE
Humor or sentiment, clever and artistic design, you'll find the card to say what you wish in the words you would use.
Everything in Gifts, Novelties, Decorations and Supplies for the Valentine Party.
DIGGON'S
GOVERNMENT at JOHNSON

GENERAL ELECTRIC MANTEL RADIOS
PRICED FROM $19.95
C. TAYLER
HOME APPLIANCES
1436 Gov't. at Cormorant Empire 3281

BULLDOZING
(Continued)

EVANS, COLEMAN & JOHNSON BROS. LIMITED
For BULLDOZING and SHOVEL WORK
900 WHARF STREET Beacon 8105

LIGHTER—SHAVER—SERVICE

RONSONS REPAIRED
While you wait at Kilburger's, 703 Fort Street. Rapid Remington shaver service.

PHOTO ENGRAVING

PHOTO ENGRAVING
Half-tone and Line Cuts
TIMES ENGRAVING DEPARTMENT
Phone Beacon 3131

PRINTING

ACME Press Ltd. Wedding invitations, neatly and correctly printed. Empire 2831. 812 Broughton, opposite Royal Theatre.

POPULAR Press. Office stationery, business cards. Quick, efficient service each order. 1411 Store Street. Empire 0723.

SIGNS — SHOWCARDS

ARTISTIC showcard writing. Designs and illuminated addresses. Diggon's, Government at Johnson.

11 PROFESSIONAL DIRECTORY

ACCOUNTANTS

CAPITAL BOOKKEEPING SERVICE
1123 VANCOUVER STREET
Complete Accounting and Auditing for Small Businesses
Phone, Office, Beacon 4351
Evenings Mr. WHYTE Beacon 6736

CHIROPRACTORS

JOHN M. STURDY
"Specific Chiropractor"
Neurocalometer
1123 Blanshard Empire 5034

HOSPITALS — NURSES NURSING HOMES

NURSES supplied. Nursing Service. Empire 2131. Secretary, Beacon 6888.

MANOR Private Hospital, strictly first-class, private rooms, semi-private wards. Registered nurse, day, night. 338 Foul Bay Road. Beacon 6522.

OAK Lodge Private Hospital. Medical, convalescent and chronic patients; fully-trained nursing staff on duty day and night. 4036 Quadra. Beacon 6831.

CLOVELLY Private Hospital Ltd. Fully staffed graduate nurses. Medical convalescents, chronics. 1190 Clovelly Terrace. Empire 7814.

ROCKLAND Private Hospital. Fully staffed with graduate nurses. 1617 Rockland Avenue. Empire 6902.

MUSIC — DANCING

PIANO lessons. Mrs. T. West, 656 Admirals. Empire 3415.

REX SCHOOL OF POPULAR MUSIC
Don Partridge, Manager and Teacher
563A Yates Street Garden 5031

FINEST vocal tuition. Formerly Hamburg Conservatory, Toronto. Florence Gunn. Garden 2003.

PRIVATE ballroom dance lessons by appointment. Dance class every Monday evening at 8. Beginners especially requested to be at the studio at 8 p.m. to learn the steps you will be dancing with the class at 9. Results guaranteed. Phone Beacon 7423, Barry Wood Ballroom Dance School, 749 Broughton.

OPTICIANS

MAYCOCK OPTICAL
New prescriptions filled accurately
Broken lenses and frames repaced promply
Reasonable charges.
1216 BROAD STREET
ROOM 101 GARDEN 7651

PATENT ATTORNEYS

MARKS & CLERK, patent attorneys. 904 Bank of Toronto Building, Victoria.

SCHOOLS

OIL painting classes, Mondays, Wednesdays and Fridays, 2 to 4 p.m. H. Moorhouse Art Studio. Empire 8284.

BE prepared! Business, secretarial, radiotelegraphy, civil service course. Day and night classes. Sprott Shaw School.

ROYAL Business College, 1400 Broad Street. Garden 6016. Maurice Toser.

EMPLOYMENT

14 MALE HELP WANTED

WANTED—Offers to remove or demolish vacant house at south end Manchester Road, inside B.C. Forest Products property. Submit written offers to B.C. Forest Products Ltd., P.O. Box 308, Victoria.

WANTED—Shoe salesman. Apply Vanity Slipper Shop.

VICTORIA chartered accountant has vacancy for articled student, age 18 to 25. Accounting experience desirable but not essential. Must have senior matriculation. Apply in own handwriting to Box 4346 Times.

PARTNER in shoe store and shoe repairing business. Experience not needed. Low rent and good location. Beacon 5603.

EMPLOYMENT SEEKERS
in replying to employment advertisements appearing in the TIMES copies of testimonials are satisfactory. Do not send originals.

15 SITUATIONS WANTED — MALE

HANDYMAN, millworker, carpenter's helper, anything, go anywhere. Phone Beacon 6364.

TWO men with chain saw want work. Garden 4979.

BRITISHER, 36, in Victoria for three months, will undertake to sell any interesting line. Box 1491 Times.

PANEL delivery, driver, well acquainted city—districts; hourly, daily, weekly. Contract preferred. Garden 9144.

WANTED—Carpenter work. Roofs cut, cabinets made. W. E. Murton, Garden 5285.

WAR veteran urgently needs any sort of odd job. Garden 3270.

CARPENTRY, repairs, finishing. Prices reasonable. F. Bulmer. Empire 3663.

ROTOTILLING, also gardens and basements cleaned up, rubbish hauled away. All light trucking jobs. Contact Frank Glass. Garden 1205.

GENERAL trucking, sand, gravel, dirt anywhere. Phone Garden 6170.

SIDE GLANCES By Galbraith

"It really is a lovely set of dishes, but you don't know how awkward my husband is with a dishpan!"

16 FEMALE HELP WANTED

WANTED immediately, an experienced medical stenographer. Box 4352 Times.

STENOGRAPHER, preferably with some experience, required by Sidney Roofing and Paper Co. Ltd. Please apply at the personnel office.

NEAT appearing woman, 30-40 years, experienced in bakery work, as baker's helper. Must have had experience icing cakes, etc. Box 1501 Times.

WANTED—Shorthand typist whose duties will include invoicing, filing and maintenance of stock records. Apply in own handwriting, stating age, experience and salary required to B.C. Packers Ltd., Ogden Point, Victoria.

WILL give room and board to lady with small income in return for light services. No objection to one child. Colquitz 378R.

A WAITRESS wanted for soda fountain, short orders. Hours 3-11.30 p.m. Garden 0005.

TRY it—you'll like it. Be a representative of Avon Cosmetics and make $1 or more an hour. Box 4322 Times.

HOUSEWIVES—Need money? We can assure you $1 per hour if you work three hours a day. Write Box 4321 Times for appointment.

EXPERIENCED operator for Burroughs utility billing machine, preferably single, under 35 years of age, able to combine speed with accuracy. It is desirable that applicants be good typists with a comprehensive knowledge of general office routine. Salary, $147.50 - $172.50 per month with a five-day week. Duties to commence March 1, 1951. Application forms may be obtained at the Personnel Department, City Hall, and will be received up until 5 p.m., Monday, February 12, 1951.

EMPLOYMENT SEEKERS
in replying to employment advertisements appearing in the TIMES, copies of testimonials are satisfactory. Do not send originals.

18 HELP WANTED—MALE OR FEMALE

BAKER wanted, male or female, for hotplate goods. State experience and wages. Box 1502 Times.

19 YOUR GARDEN

GARDEN SUPPLIES

DRY hen manure with peat moss, five sacks, $3.75; 10 sacks, $6.85 (sacks not included). Delivered. Garden 9051.

TOP soil, rock manure. Immediate delivery. 3356 Oak. Garden 5215.

"Make mine a Times Classified Ad!" That's what thousands of Victorians say. Join the money-makers! Dial Beacon 3131

GARDEN SUPPLIES
(Continued)

MANURE—For best results use pulverised duck guano. Easy to apply. $1 per sack delivered (minimum two sacks). Duck Farm. Sidney 180.

LAWN MOWERS—SHARPENING

UMBRELLAS repaired, lawn mowers sharpened. Price's Key Shop, 847 Fort. Garden 6221.

PLOWING—CULTIVATING

ACREAGE, gardens, lots, plowed, disced rototilled. Leveling, excavating with Ford tractor. S. L. Jewkes. Empire 7377.

TRACTOR Plowing, clearing, excavating, leveling. Vic Josephson. Garden G 5262

TREE FELLING

DANGEROUS trees felled, cleared. Veteran experienced. Garden 4844 or Beacon 2938.

SAW SHARPENING

"WE SEE THAT OUR CUSTOMERS ARE KEPT ON EDGE"
We have the finest, modern and up-to-date precision machinery for all your sharpening and honing requirements.
We Service Skates, Saws, Lawn Mowers, Knives and Planers of All Kinds.
REED'S SAW REPAIRS
1051 View Street Empire 3324
Pick Up and Delivery.

TREE PRUNING — SPRAYING

50c UP. Tree pruned and sprayed. J. H. Plewes. Beacon 3849.

TREE SURGERY

A Complete Tree Service
SCIENTIFIC PRUNING AND SPRAYING
DANGEROUS TREES REMOVED, CUT UP, LAWNS DE-WEEDED
Charles A. Cowie
B-1676 B 2065
EVENING

PRUNING—$1 per hour—Write C. F. Herrmann, R.R.1 Royal Oak.

PRUNING experienced. Phone Garden 1428. A. Iverson, 3223 Irma Street.

22 ELECTRICAL REPAIRS

KER ELECTRIC
SILEX SERVICE
AUTHORIZED REPRESENTATIVE FOR VANCOUVER ISLAND
ALL PARTS IN STOCK
1119 FORT STREET
B 3425

HOME SERVICES

23 FLOOR SERVICING

WESTERN Floor Co., 1311 Oak Bay. Laying, sanding, finishing. Empire 8915.

ALL types of floors expertly cleaned, waxed and polished by machine. Homes our specialty. Gregg's established 1929. Garden 5023.

M. & M. FLOOR SURFACING CO.
Floor Laying, Sanding and Finishing
Reasonable.
Dependable Experienced Workmen.
Free Estimates. Garden 0403, Empire 2104

V.I. HARDWOOD Floor Co., 2100 Douglas Street. Free estimate. Garden 7314.

CAPITAL Floor Co. Floors sanded and refinished, asphalt floor tiles. Free estimates. Garden 5605.

Complete FLOOR SANDER Rental Service
SANDERS
EDGERS
POLISHERS
Low Rates by Hour or Day
SHAWNIGAN LUMBER YARDS
2000 Government Street. Garden 2311

24 FUEL

A BARGAIN—No. 1 all Douglas fir, seasoned bone dry millwood, slabs and blocks, cord $9.50. Kitchen size, cord $8.50. Famous Fuel. Garden 5723 or Garden 3025.

HILLCREST FIR WOOD
SPECIAL FOR 3 DAYS ONLY
Dryland Douglas Fir—All No. 1 heavy slab mixed with dry inside blocks, all hand-picked, no rubbish, all 12-inch. Clean. Never in water. IMMEDIATE DELIVERY.
1 Cord, $6.00 2 Cords, $11.00
Dry Enough for Basement
HILLCREST FUEL COMPANY
G1612, Day G3015, Day and Night

SALE—OPPORTUNITY—SALE
SPECIAL PRICE ON BONE-DRY WOOD
2 CORDS $11.00
2½ CORDS $13.75
BEST FUEL
Day Beacon 3222 Evening Beacon 3969

KOLPAK PACKAGED FUEL
100 Packages, delivered $16.50
135 Packages (approximately 1 ton) $21.50
—Also—
GASCO and CANMORE BRIQUETS
Conveniently Bagged for Pickup
KOLPAK FUEL
521 David Street Phone Beacon 1031

DRYLAND No. 1 fir blocks and slabs; two cords $12. Cowichan Lake Fuel Co. Empire 5023.

VICTORY EGG	$14.50
VICTORY LUMP	$15.50
RED HOT LUMP	$17.40
BLACK DIAMOND EGG	$17.00
COVA COBBLE	$17.00

ACTIVE FUEL CO.
769 FORT STREET Empire 5343

WOOD AND SAWDUST
HEAD RIG 100% FIR SAWDUST
Coarse Double Screened
By Blower $6.25 Bulk $4.50
Delivery Starting December 1
For No. 1 Dryland Douglas Fir Thick Bark Slabs mixed with inside B
TWO CORDS FOR $12.00
BEACON 3834 — BEACON 1973
ISLAND FUEL SUPPLY

SAWDUST and WOOD
Absolutely No. 1 Douglas Fir.
HEAD RIG FIR SAWDUST
Coarse. Double Screened
Blower per unit $6.25 Bulk, per unit $4.50
IMMEDIATE DELIVERY
No. 1 All Douglas Firwood, thick bark slabs, mixed with inside blocks, hand-picked. No rubbish, good for furnace or fireplace. Immediate delivery
TWO CORDS ONLY $12
BONE DRY SLABWOOD 1 CD. $6.75.
GARDEN 4813
SHAWNIGAN DOUGLAS FIRWOOD CO.
626 JOHNSON STREET

24 FUEL
(Continued)

PLANER ENDS
PROMPT DELIVERY
CAMERON WOOD AND COAL CO.
723 CORMORANT STREET Empire 3131

HALF PRICE
AVAILABLE FOR IMMEDIATE DELIVERY A LIMITED QUANTITY OF GOOD 12-INCH CEDAR WOOD
Mostly Inside and Very Easy to Split. Ready to Burn. Good for All-round Use
No Sawdust or Rubbish
2 CORDS, $3.50 4 CORDS, $6.50
O.K. FUEL
760 TOPAZ Phone Garden 9453

SMALL BLOCK, SHORT MILLWOOD FOR RANGE, HEATER OR FURNACE

ALL FIR, per cord	$3.00
No. 1 Fir Millwood, per cord	$5.25
Fir Split Wood, per cord	$5.25
Inside Fir and Blocks, per cord	$8.00
Dry Millwood, per cord	$8.75
Long Fir Millwood, 1½ to 3-ft. lengths	$3.50
Planer Ends, per cord	$6.75
Burnable Waste Wood, per cord	$1.00
Coarse Screened Fir Sawdust—	
By blower, per unit	$5.00
By bulk, per unit	$3.00

Extra Good Measure—Immediate Delivery
EMPIRE WOOD AND SAWDUST CO.
BEACON 2424—OR—EMPIRE 8525
Deal With a Union Company

25 FURNITURE REFINISHING UPHOLSTERING

"DON'T REFURNISH—REFINISH"
Modern Office and Antique Furniture Repaired and French Polished
SPECIALTY FINISHERS
2220 Douglas Street Beacon 4612

26 MOVING AND STORAGE

ALERT Service. Moving, shipping, heavy hauling. 739 Broughton Street. Phones Empire 4101 4103

30 VACUUM SALES SERVICE

ALL electric vacuum cleaners repaired. Parts all makes. Brushes rebristled, wheels switched, bags belts, motors reconditioned. Call Garden 3113. 807 Fort.

Thinking of a New Vacuum Cleaner?
Compare ELECTRO-HYGE'IAN
Complete With Waxer and Polisher
$139.00.
Easy Terms
For Free Demonstration
Phone Beacon 5731 or Empire 9230
Electro Hyge'ian Western Ltd.
Sole Distributors
648 GORGE ROAD EAST

31 WASHING MACHINE SALES, SERVICE

WRINGER rolls of all makes, electric washers. Taylor & Co., 816 Fort Street.

Mc & Mc
WASHING MACHINE SERVICE
FACTORY-TRAINED SERVICEMEN
GENUINE FACTORY PARTS
YOUR BEATTY DISTRIBUTORS
PHONE G1111—SERVICE DEPARTMENT
McLENNAN, McFEELY & PRIOR LIMITED
1400 GOVERNMENT ST Phone G1111

HOME BUILDING

33 BRICKLAYERS

TILE sinks and hearths, etc. Esquimalt Tile Setting Co. Beacon 4016.

CHIMNEYS and fireplaces built and repaired. Expert workmanship. Reasonable rates. Garden 6777.

34 BUILDING SUPPLIES

Gyproc lath and wall board; Gyproc batts and hand-pouring rock wool; Zonolite products and Palco wool; Dominion linoleum and Armstrong tile. All available at
SUN RAY PRODUCTS LTD.
2811 DOUGLAS Beacon 4821
Just Past Fountain Circle

LUMBER SPECIALS

All prices per thousand foot board measure.

Real good grade of ¾ by 6, ¾ by 8, and ¾ by 10 Cedar Lap Siding	$75.00
2x3" Dressed Utility Grade	$29.00
1x3" S4S	$34.00
1x4" Dressed Utility Grade	$34.00
2x4" Dressed Utility Grade	$34.00
1x6" T. and G. Utility Grade	$34.00
1x8" Shiplap, Utility Grade	$34.00
1x6" and 1x8" S4S Boards	$34.00
⅝x6", 8" and 10" Shiplap. This is a very good buy at	$34.00
1x8" Premium Grade Shiplap	$45.00
1x8" No 1 Common Shiplap	$83.00
1x6" Millrun Shiplap	$63.00
2x4' No. 1 Common	$83.00
2x4' No. 3 Common	$63.00
1x6" S4S Utility Grade	$34.00
2x4" S4S Utility Grade	$34.00

Best of grades, lowest prices and quickest delivery service in town. We can supply everything in Lumber, dressed on four sides, or two edges or rough.
ATOM LUMBER CO.
210 JOHNSON STREET WEST
(Across from E. & N. Roundhouse)
Beacon 2249 Evening, Garden 6912

EVANS, COLEMAN & JOHNSON BROS. LTD.
If It's for Building
We Have the Stocks
TRU-MIX CONCRETE
Delivered to the job in the mix your contractor specifies.
SAND, GRAVEL, CEMENT
DRAIN and SEWER TILE
BUILDING TILE
GYPROC WALLBOARD and LATH
COMMON and PRESSED BRICK
HEARTH TILES
CRUSHED ROCK and SCREENING for Driveways, Walks, etc.
EVANS, COLEMAN & JOHNSON BROS. LTD.
900 WHARF STREET Beacon 8105

34 BUILDING SUPPLIES
(Continued)

HERE'S TOP VALUE IN WALLBOARD
There's no better value in good wallboard than Gyproc. For lining any room in your house, basement or attic, you can't beat Gyproc because Gyproc is fireproof, rigid, strong and easy to apply. You'll find Gyproc goes right into studding without any backing. Gyproc takes any kind of decoration such as Alatint, Vello, Monaseal, Gyptex or Monamel. For price there's nothing to compare in value. Large sheets at only 6¼c square foot and a size for every job:

4x6 sheets	$1.50
4x7 sheets	1.75
4x8 sheets	2.00
4x9 sheets	2.25
4x10 sheets	2.50

A complete stock of Gyproc Nails, Joint Filler, Tape and Filling Blades. Ask for free direction sheet.

HERE'S HOW YOU CAN SAVE TIME AND MONEY
on that next sewer job. Use NO-CO-RODE Pipe for connections from house to sewer or septic tank. No-Co-Rode is a specially manufactured fibre pipe impregnated with tar. No troubles with root growth. Does not crack with freezing or soil settlement. Lengths couple together without any special fittings. No compound required. Cuts to any length with ordinary hand saw, and tested with over years of continuous use. 5 feet and 8 feet lengths available at only 50c per foot. Ask for free illustrated pamphlet.

FENCING HEADQUARTERS
Yes, if it's a fence you need remember that we have supplied fences to hundreds of satisfied Victoria customers in the last 12 years. Any size, type, style, height of picket or board fence supplied to your specification at reasonable rates.

Fence Special—50 ft. light picket fence consists of 4x4 posts, 2x3 rails, upright 1x4 or 1x3, baseboard and nails. Complete finished height 3 ft. 8 inch., for only $19.50

Get ideas for your fence now, write, call or phone for free copy of 16-page booklet, "Let's Build a Wood Fence." Shows illustrations of various types of fencing, lattic work, etc.

THIS WEEK'S SPECIALS
1x4 Common Dressed Board, No. 4 Common, but a better than usual grade. Per M 6 $25.00
1x8 Tongue and Groove Utility Grade (this is better quality than No. 4). Per M $35.00
1x8 Tongue and Groove, all fir and a very nice grade for lining basements, subfloors, etc. Per M $65.00
2x3 Dressed Utility Grade, real value here at $30.00

PAINT SPECIAL
A genuine clearance of one-coat washable wall paint—Medusalite Paste paint, unaffected by acids or fumes—covers in one coat on plaster, wallboards, Gyproc, etc. You get four extra pints by adding to a gallon of base. Large coverage. Choice of nine colors. Other paint prices are going up but to make room for other stock this goes at:
Per quart .95
Per gallon 3.45
Order Early

BEAT THE HIGH COST OF FOOD
Start growing vegetables now—all materials to make a cold frame bed—precut of 2" cedar, ready to assemble, makes bed 36" x 60", only $4.50
Cold Frame Sash, "36 x 60", made of cedar. Without glass $3.75
Complete with glass $6.90

Floor Sanders and Edgers for rent. Basements excavated. Budget terms on building materials for home improvements, insulation, roofing, remodeling, additions, etc. Up to 18 months to pay.

STEWART & HUDSON LIMITED
405 GORGE ROAD Beacon 2171
Nights, Garden 9483

Did You Feel the Draught in the Cold Spell?
Plan Now to Insulate With WESTROC
A B.C. Product

WESTROC 2-inch paper enclosed rockwool insulation. 60 sq. ft., per carton $3.90
Westroc 3-inch paper backed rockwool insulation. 40 sq. ft., per carton $3.40
Westroc hand pouring rock wool insulation. 30-lb. bag covers 40 sq. feet. 2 inches thick, each $1.80
Zonalite loose fill insulation. 4 cu. ft., per bag $1.35
Dominion Aluminum Reflective Insulation, genuine aluminum cemented to both sides of a strong kraft paper. 500 sq. ft. per rool. Per M sq. ft. $40.00

WEATHER STRIPPING
Flexotit, wood and rubber, per set $2.50
Trojan Bronze, 1¼x20 inches, per set $1.20
Sparton Bronze, 1¼x20 ins., per set $1.30
Flexstrip (felt strip), 18 ins., per set $1.15
Ospborne Weatherstripping for garage doors, per set $4.20

We're easy to find—turn west at the Roundabout, two blocks down Hillside.

Moore Whittington Lumber Co. Ltd.
2614 BRIDGE ST. Empire 7108

BUILDERS SASH & DOOR LTD.
"A COMPLETE MILLWORK SERVICE"

Our shop is still busy but we are able to handle your next job on sash, doors, frames, cupboards, storm windows, etc. We'll appreciate the opportunity of estimating your job in advance. Remember, too, we can supply and install new kitchen fixtures to your design with smart formica tops. Why not remodel that kitchen now and pay on easy monthly installments. We will call and quote prices.

PHONE US NOW
for a free estimate on those storm windows and veranda sash. You'll not be sorry you installed storm windows, your house will be lots warmer and will show big fuel savings.

THE PLACE TO COME
for small orders of hardwood lumber—any type and size—hardwood veneers for all purposes—all types plywood in fir, birch, red oak, white oak, mahogany oak, yellow cedar, etc. Lots of plywood cuttings at bargain prices.

Call down and see us for a FREE 1951 Calendar with 12 pages of modern home plans.

BUILDERS SASH & DOOR LTD.
350 GARBALLY ROAD
Two Main Lines Answer Beacon 3171

INSULATION
For Year-round Comfort

ZONOLITE—The fireproof pouring insulation. Ideal for ceilings Easily applied. Light in weight. Just pour in place and level off. 2" thick, costs only 5¼c per square foot.
BARRETT ROCK WOOL—2" thick batts, 4' or 8', completely paper enclosed. Price per carton of 60 square feet, $3.90.
FIBREGLASS—Available in batts and roll blankets, 2" thick, paper enclosed. The perfect all-purpose insulation, not affected by heat, cold or moisture. Per carton, 60 square feet, $4.30.

SIDNEY LUMBER LTD.
Paint and Builders' Supply Headquarters
2333 Government Street Phone B5187

34 BUILDING SUPPLIES
(Continued)

DRYSDALE'S
4x4 Modern 3-step Cedar Gutter, foot 24c
1x3 Modern 3-step Casings, foot 6c
1x3 Bevelled Base Board, foot 6c
We Can Also Run to Your Pattern

Famous GLIDDEN Paints and SPRED SATIN

INSULATION
Storm and Veranda Sash, per foot .50
Zonolite, immediate delivery, bag 1.35
Door Insulators, sponge rubber 2.50
Door Thresholds, metal 2.75
Gyproc and Fibreglass Batts and Blankets

LUMBER
Builders' Hardware, Nails, Cabinets, Fence Lumber, Roofing, Sash and Doors and Frames

DRYSDALE'S BUILDERS' SUPPLIES
Near the Ball Park, Cook Street G4411

MORE power to those wise Victoria home makers who've learned to make plenty of pin money by renting spare rooms and selling unwanted articles. Phone Beacon 3131.

35 CARPENTERS, CABINETS

GUTTERS renewed, insulation, sash and door draught stripping All house repairs. Miles Anwyll. Empire 3970.

ALL carpentry and alterations. No job too small. S. Lawrence. Garden 0769.

CARPENTERING, alterations, gutters, etc. Expert work. K. Spoor. Empire 2843.

36 CONTRACTORS

HOMES designed, built, remodeled. Alterations, repairs. Cement sidewalks, foundations, floors, spetic tanks. Free estimates. F. N. Benson. Empire 3525.

A-1 CEMENT contract, septic tanks, drains cleared, installed, wet basements remedied. Gordon H. Boyles. Beacon 2997.

ROCK blasting, concreting, sewer and drain installation. A. J. Barr. Garden 5152.

ALTERATIONS and all kinds of repairs. S. E. Weismiller. Beacon 1252.

37 GLASS, IRON WORKERS

GLASS and mirrors of all kinds. Pacific Glass Ltd. 932 Pandora Avenue. Beacon 3143.

ORNAMENTAL iron and welding. Esquimalt General Repairs. Beacon 1874.

38 INSULATION AND SUPPLIES

WHY SUFFER?
As little as 12c per day assures you comfort winter and summer when insulating with 4-inch PALCO WOOL, and you'll save up to 35% on your fuel bill. All work guaranteed
FREE ESTIMATES TERMS
PACIFIC COAST INSULATION & ROOFING CO. LTD.
1002 VIEW STREET VICTORIA
Beacon 3421 (Evenings, Garden 7513)
In Nanaimo 680

39 PAPERING — PAINTING PLASTERING

EXTRA SPECIAL RATES THIS WEEK
PAPERHANGING PAINTING ETC
Fast, Clean, Efficient Service
ACME DECORATORS Est. 22 Years
T. HARKER Empire 8773 Empire 7959

$18 and up papers that room, (includes paper) D. Smythe. Beacon 3837.

WEBB & SON, Garden 6827. Paperhanging, painting. Quick, clean, reliable. First-class workmanship. Thirty years experience Victoria.

GUARANTEED work. Painting and paperhanging by experts Goldie & Day. Phone Coquitz 130M or Beacon 3651.

EMPIRE 9157. Crawford. Paperhanging, plaster patching, kalsomining, repairs.

ALL types painting and decorating, brush and spray. Paperhanging, texture work. Estimates free. Terms if desired.
FRANK CLARKSON LIMITED
922 Pandora Avenue Garden 7838

LENNAX BROS., paperhanging, interior decorating, exterior painting, spraying. Estimates free. Phone Beacon 3752.

40 PLUMBING AND HEATING

REPAIR work and estimates Victoria Plumbing Co. 1305 Cook. Garden 1553.

BIRTWISTLE & GREENWOOD
PLUMBING and HEATING
FOR PROMPT, EFFICIENT SERVICE
BEACON 3473 OR GARDEN 0821

41 ROOFING AND SUPPLIES

BROCK ROBERTSON
ROOFING AND INSULATING CO.
Established 1910
2100 DOUGLAS STREET
Phone Empire 9644 Night, Empire 5453

TO ROOF OR TO INSULATE
Call Parker, Johnston and Make a Date
Our combined 36 years roofing experience, together with our consicentious service, will SAVE YOU $$—All popular brands to choose from. Free estimates.
PARKER, JOHNSTON LTD.
734 Johnson Street Phone B6332
Night, E5961 - E0375

MISCELLANY

42 ARTICLES FOR SALE

THREE-PIECE chesterfield suite; Congoleum rug, 9' x 12'. Empire 3346.

FROZEN food or ice cream cabinet, two compartments. Keating 105G.

SINGER drop-head sewing machine, perfect condition. Phone Belmont 93X.

BARR & Stroud prismatic binoculars, appraised $350. Will sell for $175. Parallel rules and logbook. Empire 7747.

AWNINGS—Now is the time to have them repaired or renewed at F. Jeune & Bro. Ltd., 570 Johnson Street. Garden 4632.

NORTHERN Spies, $2 a box, delivered. Empire 0048.

BEATTY washer and tub, good condition. 1525 Morrison. Garden 4968.

CARPET sweepers, $2; oak dining chairs, $2; drop-leaf tables, $4.50; cream enamel buffet, $6.50; dressing table, $7.50; rockers and other useful articles. De Luxe Variety Store, 1019 Cook. Empire 9833

CRESS wart remover. Leaves no scars. Your druggist sells Cress.

FOR RUBBER STAMPS DIGGON'S

SANITARY scales choppers also adding machines, cash register. Owen & Richardson 939 Johnson Empire 9353.

SPRAY GUNS
FOR PAINTERS
$45.00
COMPLETE WITH MOTOR
ISLAND TRADING COMPANY
1415 GOVERNMENT Garden 3354

SWIFT and sure traveling a done daily by Times Classified Ads. In a few hours they deliver your sales message from one end of Victoria to another. Phone Beacon 3131.

IN TUNE WITH THE TIMES

NEWS OF THE WORLD

by Tommie Walters

With so much time on the dial being taken up these nights by a great conglomeration of "chillers" with crime, murder, sleuthing and plain aeriness as the key note, why not a "**WHY**dunnit" rather than the usual "**WHO**dunnit" by way of a change? The difference being in explaining away the "whys" of a murder, which is somewhat more dificult than detecting the "whos."

* * *

Take the program **"Suspense"** for instance (tonight over CJVI, CJOR, KIRO at 6.00 p.m.) In this program the element of mystery is seldom found in the identity of the criminal. It lies rather in the mental turmoil and complexities of circumstance which might lead a person no diferent than you or us to stray outside the boundaries of the law.

* * *

The gay and gaudy prohibition era, with its speakeasies, rum runners and gangsters is authentically relived replete with genuine 1928-vintage Dixieland jazz and all, in tonight's airing of **"Windy City Six"** starring **Fred MacMurray,** who makes all too infrequent radio appearances. **Fred** is quite at home in his role as a drummer in a small group of back-of-the-bar musicians who literally play for their lives as prisoners of some gangsters at a flamboyant party. (Incidentally **Fred** used to be a saxophone player before he became a movie actor.)

* * *

Let's see how YOU rate as a psychologist!

* * *

POLL (F)OLICY—or our Psychology May Be Off the Beam. Our desk is littered with "authentic" and "reliable" polls from this network and that; this station or the other. And in each case suitably inscribed lists cite the "Best personality"—the "Best comedy team"—"Best drama"—"Best child star born 30 years too soon"—"Best band without a flute-player"—ad infinitum. Well, that may be one way to get a sponsor and eat regularly.

* * *

Who knows, someday soon we may hear of an award for the "Best man to sweep out a studio." Even the janitor who relieved us—and if our luck holds out, we too—will get at least an honorable mention as the "Best man to empty a waste bucket"—and (to us) as the "Best filler-upper of same." Till then we'll probably have to be content to work for a living.

* * *

But we'll try and enjoy life in the meantime. After struggling with our psychology lesson at 6.00, "A Man for the Ages" depicting the life of **Abe Lincoln,** starring actor **Joseph Cotten** attracts our interest, 6.30 on KIRO. Then comes a session with **Alan Ladd** in "Lucky Jordan" on the **"Screen Director's Playhouse,"** at 7, KOMO. At 8 we hope to give our attention to **Citizen's Forum on CBR.** (You garden enthusiasts can catch up on the latest dirt-dobbing with **Cecil Solly,** who writes for the **Times** in the magazine section on Saturdays—Our only interest in gardening is to stab a pole in the ground, drop in a seed or two, and jump CLEAR, 8.15 on CKWX.)

* * *

At 9.00 we'll be kicking off the shoes and settling back for **"Cavalcade of Music,"** and **Albert Steinberg** right after, 9.30, both on CKWX.

Radio times and programs are furnished by stations and networks and are subject to last minute changes. The Times assumes no responsibility for inaccurate listings.

THURSDAY NIGHT PROGRAMS

	CKDA	CJVI	CBR	KIRO	KOMO		KJR	KVI	CJOR	CKWX	
5.00	News and Roundup	Six-for-One	Int'l Commentary	Edward R. Murrow	Note by Note	5.00	John and Sparky	Straight Arrow	Easy Listening	Mark Trail	5.00
5.15	Musical Roundup	Six-for-One	Rawhide	Clifford and Clark	News	5.15	John and Sparky	Straight Arrow	Easy Listening	Mark Trail	5.15
5.30	Musical Roundup	Bing Crosby	Arthur Godfrey	Clifford and Clark	Folk Tunes	5.30	Space Patrol	Sky King	Easy Listening	Jimmy Allen	5.30
5.45	Musical Roundup	Newscast	Arthur Godfrey	News	Elmer Peterson	5.45	Space Patrol	Bobby Benson	Easy Listening	Who Am I	5.45
6.00	News; Scrapbook	Suspense	John and Judy	Suspense	Dragnet	6.00	News	Gabriel Heater	Suspense	News	6.00
6.15	Tippy's Scrapbook	Suspense	John and Judy	Suspense	Dragnet	6.15	Edwin C. Hill	News Reel	Suspense	Bob White Show	6.15
6.30	Tippy's Scrapbook	Ornest Sportscast	Wayne and Shuster	Hallmark Playhouse	Hollywood Music	6.30	Top Seven	Answer Man	Box 13	Bob White Show	6.15
6.45	Tippy's Scrapbook	Three Sons Trio	Wayne and Shuster	Hallmark Playhouse	Hollywood Music	6.45	Top Seven	Sam Hayes	Box 13	Bob White Show	6.30
7.00	News; Pays to Adv.	News	News	High School Sports	Directors Playhouse	7.00	Screen Guild	Murder by Experts	I.W.A. Green Gold	News	7.00
7.15	Pays to Adv.	Eight Bells	News	Guest Star	Directors Playhouse	7.15	Screen Guild	Murder by Experts	Guy Lombardo	Dick Haymes	7.15
7.30	Movie Music	Chuckwagon	Eventide	Choraliers	Directors Playhouse	7.30	Screen Guild	Yukon Challenge	Chuckwagon	Cisco Kid	7.30
7.45	Movie Music	Chuckwagon	Eventide	Choraliers	Directors Playhouse	7.45	Screen Guild	Yukon Challenge	Chuckwagon	Cisco Kid	7.45
8.00	News	Newscast	Citizens' Forum	Lowell Thomas	One Man's Family	8.00	Amateur Hour	Tarzan	News	News	8.00
8.15	Tel-Opinion	Show Time	Citizens' Forum	Jack Smith Show	News	8.15	Amateur Hour	Tarzan	Music	Cecil Solly	8.15
8.30	Reginald Stone	Cross Section	Citizens' Forum	Mr. Keen	Aldrich Family	8.30	Amateur Hour	Reporters' Roundup	Cross Section	Show Case	8.30
8.45	Reginald Stone	Cross Section	Radio Cartoons	Mr. Keen	Aldrich Family	8.45	R. Montgomery	Reporters' Roundup	Cross Section	Show Case	8.45
9.00	News; Chest	British Bands Con.	Van. Concert Orch.	F.B.I.	Father Knows Best	9.00	Armstrong, S.B.I.	Glenn Hardy	"Aubrey"	Cavalcade of Music	9.00
9.15	Treasure Chest	British Bands Con.	Van. Concert Orch.	F.B.I.	Father Knows Best	9.15	Armstrong S.B.I.	Fulton Lewis Jr.	"Aubrey"	Cavalcade of Music	9.15
9.30	Treasure Chest	Dr. Kildare	Winnipeg Drama	Beulah	News	9.30	ABC of the News	Rod and Gun Club	Today's Hits	Albert Steinberg	9.30
9.45	Treasure Chest	Dr. Kildare	Winnipeg Drama	Club "15"	Harmonaires	9.45	Ted Malone	Rod and Gun Club	Bing Sings	Albert Steinberg	9.45
10.00	News of the Times	Six-for-One	News	World Final	Sam Hayes	10.00	News	I Love a Mystery	News	News	10.00
10.15	Spinner Sanctum	Six-for-One	Dateline	Rod and Reel	News	10.15	Dance Time	Frank Edwards	Lonesome Gal	Dream Weaver	10.15
10.30	Spinner Sanctum	Newscast	Orchestra	Swap 'n' Shop	Legislature Report	10.30	Dance Time	Chuckwagon Jamb.	Vic Water's Show	Close of Day	10.30
10.45	Sanctum and Sports	Lionel Barrymore	Orchestra	Swap 'n' Shop	Stars on Parade	10.45	Dance Time	Chuckwagon Jamb.	News; Vic Waters	Chapel Chimes	10.45
11.00	News; Sanctum	Dillabaugh Delivers	J.N. Today	Texas Jim Lewis	News	11.00	Dance Time	Chuckwagon Jamb.	Who Beat Who?	News; Bill Ward's	11.00
11.15	Spinner Sanctum	Dillabaugh Delivers	Encore	Texas Jim Lewis	Orchestra	11.15	Dance Time	Chuckwagon Jamb.	Vic Water's Show	Doghouse	11.15
11.30	Spinner Sanctum	Dillabaugh Delivers	Encore	Olympia Today	Orchestra	11.30	Dance Time	Chuckwagon Jamb.	Vic Water's Show	Doghouse	11.30
11.45	Spinner Sanctum	Dillabaugh Delivers	Encore	News for Alaska	News	11.45	Dance Time	Chuckwagon Jamb.	Vic Water's Show	Doghouse	11.45

FRIDAY PROGRAMS

	CKDA	CJVI	CBR	KIRO	KOMO		KJR	KVI	CJOR	CKWX	
8.00	News and Sports	Newscast	News; Bill Good	Swap 'n' Shop	News	8.00	Breakfast Club	Cecil Brown	News	News and Markets	8.00
8.15	Dave Hill Show	Music of the Waltz	Breakfast Club	Dave Valle, News	Scott and Freddy	8.15	Breakfast Club	News	Music	Bob's Inn	8.15
8.30	Dave Hill Show	Music of the Waltz	Breakfast Club	Grand Slam	Jack Berch Show	8.30	Breakfast Club	Bible Institute	Billy Browne	Bob's Inn	8.30
8.45	Roving Reporter	Music of the Waltz	Laura Limited	Rosemary	Dave Garroway	8.45	Breakfast Club	of the Air	Billy Browne	Bob's Inn	8.45
9.00	News; Music Hall	Newscast	News	Wendy Warren	News	9.00	Totem News	Breakfast Gang	Billy Browne	News; Pick the Hits	9.00
9.15	Empire Music Hall	Music for Friday	Aunt Lucy	Aunt Jenny	Katherine Wise	9.15	Ann Sterling	Gospel Singer	Billy Browne	Pick the Hits	9.15
9.30	Housewife Holiday	Songs of Our Times	Morning Concert	Helen Trent	Margaret Melby	9.30	Variety Time	Tell Your Neighbor	Women's Editor	Home Harmonies	9.30
9.45	Housewife Holiday	Songs of Our Time	Morning Concert	Our Gal Sunday	Ruth and Dick	9.45	Variety Time	Gabriel Heater	Man in the House	Waltz Time	9.45
10.00	News; Dave Hill	Six-for-One	Morning Visit	Big Sister	School Broadcast	10.00	Johnny Olson	Glenn Hardy	Y' Never Know	News	10.00
10.15	Dave Hill Show	Six-for-One	The Happy Gang	Ma Perkins	School Broadcast	10.15	March and Sweeny	Tello-Test	Y' Never Know	Bob White Show	10.15
10.30	Dave Hill Show	Newscast	The Happy Gang	Dr. Malone	Break the Bank	10.30	My True Story	Ladies' Journal	Town Crier	Start an Argument	10.30
10.45	Dave Hill Show	Women's Page	Musical Kitchen	Guiding Light	Break the Bank	10.45	My True Story	Music	News	Money Man	10.45
11.00	News; Ricki Nichells	Waltz Festival	Air Kindergarten	Second Mrs. Burton	Double or Nothing	11.00	Betty Crocker	Ladies Fair	Backstage Wife	News; Hits	11.00
11.15	Lucky Listening	Money Man	Man and His Music	Perry Mason	Double or Nothing	11.15	Vic Lindlahr	Ladies Fair	Young Widder Brown	Today's Hits	11.15
11.30	Lucky Listening	Start an Argument	Man and His Music	[illegible] Drake	Like a Millionaire	11.30	Baukhage	Queen for a Day	Ma Perkins	Perry Como	11.30
11.45	Lucky Listening	Piccadilly Parade	Man and His Music	Brighter Day	Like a Millionaire	11.45	Melody Promenade	Queen for a Day	Guiding Light	George Murray	11.45
12.00	News	News; Piccadilly Par	Man and His Music	Noon News	Life can be Beautiful	12.00	News	News	News; Midday Mel'dy	News	12.00
12.15	Bing Crosby Show	Piccadilly Parade	News; Showcase	Cecil Solly	News	12.15	Sheleah Carter	Cedric Foster	Kiddies' Karnival	Ken Hughes Show	12.15
12.30	News; Bing Crosby	Newscast	Farm Broadcast	Maury's Turntable	Pepper Young	12.30	Modern Romances	Harmony Hoedown	Kiddies' Karnival	News; Ken Hughes	12.30
12.45	Bing Crosby Show	Cloutier's Memories	Farm Broadcast	Maury's Turntable	Right to Happiness	12.45	Bill Mosher	Harmony Hoedown	News; World Today	Ken Hughes Show	12.45
1.00	News of the Times	News; Memories	Week's Composer	Hilltop House	Backstage Wife	1.00	John Kennedy	Jack Kirkwood	Design for Women	News	1.00
1.15	Ed Farey Show	Club Diary	Week's Composer	KIRO Presents	Stella Dallas	1.15	Music in the Air	Jack Kirkwood	Design for Women	Day Dreaming	1.15
1.30	Ed Farey Show	Six-for-One	Arthur Godfrey	Housewives Protec.	Lorenzo Jones	1.30	Welcome to Hollyw'd	Double or Nothing	Take It Easy	Will Reader	1.30
1.45	Ed Farey Show	Six-for-One	Mr. Prime Minister	Housewives Protec.	Widder Brown	1.45	Welcome to Hollyw'd	Double or Nothing	Take It Easy	Young Dr. Malone	1.45
2.00	News; Lost, Found	Homemakers' Harm.	School Broadcast	Housewives Inc.	When a Girl Marries	2.00	Ann Sterling	News	Take It Easy	Red, White and Blue	2.00
2.15	Ed Farey Show	Lionel Barrymore	School Broadcast	Housewives Inc.	Portia Faces Life	2.15	Ann Sterling	United Nations	Take It Easy	Red, White and Blue	2.15
2.30	Ed Farey Show	Walter's Waxworks	Musical Program	Arthur Godfrey	Just Plain Bill	2.30	Benny Rubin	Matinee Musicale	Take It Easy	Double or Nothing	2.30
2.45	Ed Farey Show	Walter's Waxworks	Solo Guest	Arthur Godfrey	Front-Page Farrell	2.45	Benny Rubin	Matinee Musicale	Take It Easy	Double or Nothing	2.45
3.00	News; Shop, Swap	Walter's Waxworks	Brave Voyage	Arthur Godfrey	Welcome Traveler	3.00	Hannibal Cobb	B.-D. Chucklewagon	News	News; Serenade	3.00
3.15	Swap 'n' Shop	Stars' Teatime	Messer's Islanders	Arthur Godfrey	Welcome Traveler	3.15	Talk Back	B.-D. Chucklewagon	Pop Time	To Be Announced	3.15
3.30	Club 1340	Walter's Waxworks	Listener's Choice	Arthur Godfrey	Aunt Mary	3.30	Frances Scully	Sagebrush Serenade	Perry Mason	Les Brown	3.30
3.45	Club 1340	Walter's Waxworks	Listener's Choice	Arthur Godfrey	We Love and Learn	3.45	Airy Notes	Sagebrush Serenade	Big Sister	Tea With Stars	3.45
4.00	News; Jo-Jo	Fort. St. Show	Overture Please	Curt Massey	Woman's Secret	4.00	Afternoon Session	Fulton Lewis	Hodgepodge	News	4.00
4.15	Jo-Jo	Fort St. Show	Overture Please	Strike It Rich	Road of Life	4.15	Afternoon Session	Frank Hemingway	Hodgepodge	Cal George Show	4.15
4.30	Kiddie Kapers	Club "15"	Teens Time Stories	Strike It Rich	Linda's First Love	4.30	Women's Page	Behind the Story	Club "15"	Cal George Show	4.30
4.45	Kiddie Kapers	Sammy Kaye	Lyrical Lady	Clifford and Clark	Dr. Paul	4.45	Bing Crosby	Sam Hayes	Easy Listening	Cal George Show	4.45

"NEWS OF THE TIMES" PRESENTED TWICE DAILY . . At 1.00 p.m. and 10.00 p.m.——CKDA

42 ARTICLES FOR SALE
(Continued)

PEDEN, GOODMAN & McKENZIE LTD.
Hardware and Farm Machinery
New Supply of PORCELAIN ENAMEL SINKS, 18"x30"x8"
507 Cormorant Beacon 7611

HOBBYISTS!
Get acquainted with Plastics.
The latest instruction booklets available at only $1.95.
INDUSTRIAL PLASTICS
1415 STORE ST. G 5814
Opp. E. & N. Depot

43 CHINA — ANTIQUES

PERSIAN ARTS AND CRAFTS
Unique Gifts 907 Government

DE RODIL, Importer Antiques bought and sold. 853 Fort. Garden 7514.

SYDNEY REYNOLDS LTD.
"THE QUALITY PEOPLE"
DIRECT IMPORTERS OF THE WORLD'S FINEST CHINA AND CRYSTAL
OPPOSITE EMPRESS HOTEL

44 CLOTHING

BLUE fox fur short jacket, modern style, $7; several nice dresses, size 12-14, cheap. Garden 6820.

HUDSON seal coat, medium size, perfect condition, $59.50. Empire 8502.

BARGAINS—Ladies' pullover sweaters at great reductions on our bargain table. Beehive Wool Shop, 613 Fort Street.

BARGAINS—Ladies' coats reduced to clear at cost prices. Must be sold. Lady Elizabeth Shop. 833½ Fort. Garden 3644.

45 FURNITURE

LIKE new, walnut bedroom suite; occasional furniture. Garden 6892.

ATLAS Mattress Shop. All types of mattresses, box springs, Hollywood beds, upholstering, boat cushions and nook seats. Alterations and repairs. 2714 Quadra Street at Hillside. Garden 4925

MATTRESS and upholstery renovation and repairs. 2905 Douglas. Garden 3522.

Television For Thursday

STATION KING-TV, SEATTLE

4.30	Mr. I. Magination	6.45	Faye Emerson
5.00	Howdy Doody	7.00	Cisco Kid
5.30	Time for Beany	7.35	Lone Ranger
5.55	News Till Now	8.00	Sports Thrills of a Lifetime
6.00	To Be Announced	8.20	TV. Theatre
6.35	Magic Time	8.35	Bet Your Life
9.05	The World Today		
9.15	Sports Digest		
9.45	Studio One		
10.50	Martin Kane		
11.20	Danger		
11.50	Nightcap Final		

45 FURNITURE
(Continued)

GOOD USED FURNITURE STOVES. Lowest prices. Reliable Furniture, 541 Johnson

SALE OF USED RADIOS
FROM OUR TRADE-IN DEPARTMENT
1 Westinghouse Console $35.00
1 Philco Radio and Record Player $35.00
1 Sparton Table Model $27.50
1 G-E Console 12-Tube and Record Player $50.00
1 Radio-Phonograph (almost new) $79.50
1 G-E Table Model $25.00
1 Stewart Warner Console $45.00
1 G-E Battery Set $30.00
Appliance Department
HOME FURNITURE CO.
825 FORT STREET (Above Blanshard)
Beacon 5138

CHESTERFIELDS RE COVERED AND MODERNIZED
FREE ESTIMATES
HAGEL'S CHESTERFIELD HOUSE
536 JOHNSON STREEA Garden 3042

$10 allowance for your kitchen table and chairs (in any condition) as part down payment on any new chrome suite at HUMBER'S WAREHOUSE Choose from the biggest selection we've ever shown, a whole floor full of beauties

SPECIALS IN USED FURNITURE
3-Piece Floral Tapestry Chesterfield, spring arms $145.00
6.9x8.6 Axminster Carpet $32.50
3' Oak Single Bed with spring-filled mattress $49.50
White Enamel Connor Washing Machine, like new $95.00
8-Piece Oak Dining-room Suite $59.50
HOLLAND BROS. & CO.
824 Fort Street Empire 0913

"AT GRAY'S YOU SAVE
A nice selection of Beds, complete in all sizes, including a pair of Metal Twin Beds with mattresses, for $45.00. See this for value.
WALLY GRAY'S
Bargain Warehouse
851 BALMORAL ROAD Garden 4913
"Used Furniture For Less"

45 FURNITURE
(Continued)

"Come and Get It"
IN OUR
FEBRUARY FURNITURE SALE
NOW ON
STANDARD FURNITURE COMPANY
RIGHT THROUGH—YATES TO VIEW

REUPHOLSTERING
R. G. HANLEY
All custom work renewing and repairs a specialty Old Country craftsman 921 Fort Street Garden 1813

APARTMENT MODEL ASTRAL REFRIGERATORS
Limited Quantity
$159.50
Terms According to Government Regulations
MACDONALD'S LIMITED
Victoria's Largest Electrical Dealers
712 YATES STREET

45 FURNITURE
(Continued)

2-Piece Langham Chesterfield $92.50
4' 6" Bed, complete with spring-filled mattress $35.00
Walnut Dresser with mirror $22.50
Natural Finish Buffet-China Cabinet combined $39.50
Natural Finish Dinette Table $18.50
SEED'S FURNITURE
1111 Fort Street Empire 0622

46 STOVES — FURNACES REPAIRS

CLARE Jewel oil range, white enamel; drum with pump, tank and stand, pipes; A1 condtion. Empre 1390.

FOR sale, large size circulating oil heater, $55. Beacon 3454.

WOOD, electric and oil heaters. Burnside Hardware, Empire 2313.

ALMOST new Fawcett range with pot-type oil burner, blower, copper coil, hot water tank and stand, $150. Phone Beacon 3635.

FURNACES repaired and installed. All work guaranteed. Shaw Sheet Metal, 1317 Wharf Street. Beacon 2343.

FURNACE repairing and installation, air conditioning Free estimates. Hugh Neuman Garden 2008.

McCLARY range, enamel front with copper coil high shelf $62.50 Carter's Stove Store 820 Fort Empire 3511

McCLARY furnaces, air conditioning, repairs Model Sheet Metal, 2910 Douglas Street. Empire 3915.

CYCLOS Range Oil Burner 79.50
KEMAC Range Oil Burner 79.50
FAWCETT Torrid Oil Heaters (And Up) 71.50
Clean, Efficient Operation Guaranteed

C. TAYLER HOME APPLIANCES
1436 Government St. E 3281

46 STOVES — FURNACES REPAIRS
(Continued)

HEATERS ranges, electric and gas stoves, new and used Peden Stove Store, 723 Johnson Empire 1451

ADVANCE MODEL
CREST FLOOR FURNACE
Now on display
EAGLE SALES AND AGENCY
1016 Fort Street Beacon 2922

47 MOTORCYCLES BICYCLES

C.C.M. and Sunshine Tricycles
C.C.M. Bicycles Ice Skates
Raleigh 3 Speed Dyno Hub Bicycles
Wheelgoods
HARRIS CYCLE — 758 FORT STREET

It's BOB PEDEN'S LIMITED
For BICYCLES and WHEELED GOODS
First-class Repairs.
646 Johnson Street Empire 281[illegible]

BICYCLE repairs and supplies Crowther Bros 854 Yates (near Atlas)

BICYCLE repairs All work guaranteed Bernard Ltd 1410 Douglas Garden 5011

AUTOCYCLES
NEW AND USED—$90 UP
All Machines Carry Full Guarantee
BRITISH and AMERICAN From $185 to $785
See Them!
R. SHANKS & SONS
Douglas Street above the Fountain Circle

BICYCLES
Just Like New
GUARANTEED 12 MONTHS
ENGLISH 3-SPEEDS $39.50
Pure Rubber Inner Tubes 26" x 1⅜" 50c
BICYCLES overhauled $2.75
VICTORY CYCLE WORKS
585 JOHNSON STREET

See Our Large Display of New and Used Bicycles
Convenient terms arranged.
Carriages and strollers rented—25c per day.
ROBINSON'S
1307 BROAD STREET EMPIRE 6212

48 MUSICAL INSTRUMENTS

MEDIUM size piano, good condition, $185. Phone Empire 5997.

KNABE Grand piano and bench, real bargain. See Cave Piano Store, 745 View. Garden 2512.

49 RADIOS

RADIOS REPAIRED
● ALL MAKES
● QUICK SERVICE
KENT'S LIMITED
742 FORT EMPIRE 7104

TABLE model radio-phonograph combination, automatic, as new Beacon 1737.

SEE THE LOVELY NEW
STROMBERG CARLSONS
"THERE IS NOTHING FINER"
Sales and Service
McLENNAN, McFEELY & PRIOR LIMITED
400 Government Street Phone G1111

49A TELEVISION

TELEVISION tests, demonstrations free. No equipment on your house for tests. Radio Specialties Ltd. Beacon 2725.

PROVEN producers is what many Victorians call Classified Ads You can profit by them too Phone Beacon 3131

51 ARTICLES WANTED

RAGS, old clothing, bought—any quantity. Also metals. Good prices. Island Junk Co., Empire 0343 day or night.

HIGHEST prices for your old gold. Rose's Ltd. 1317 Douglas Street

THE Salvation Army Social Service Dept. urgently requires clothing, bedding, furniture and salvage. Call Garden 7612 for van to call.

WANTED good used furniture. Seed's, 1111 Fort Street Empire 0622.

WE buy estates of jewelry and antiques, etc. K. A. McLeod Co. Ltd. the Old Gold Shop 1111 Douglas Street Garden 2724.

WANTED Used furniture Holland Bros. & Company Empire 0913

52 BOATS—ENGINES REPAIRS

SEE Foster's Shipyards, 419 Bay Street. Reasonable rates, boat building, repairing, engine installations, machine work, welding, tank making, etc. Empire 0408.

ORR Marine Distributors Ltd., Island agents for Chrysler marine engines and parts 30 Kingston Street Beacon 2108.

JOHNSON OUTBOARDS
WISCONSIN and BRIGGS-STRATTON AIR COOLED MOTORS
Specialized Parts and Repair Service
ANGUS MARINE SALES and SERVICE
564 Yates Street Garden 7431

DURATITE
WOOD DOUGH AND SURFACING PUTTY
This product is unexcelled for repairing and finishing broken or marred woodwork. It hardens quickly. Made in seven wood colors.

SHIP CHANDLERS
(McQuades Ltd.)
1214 WHARF Empire 1141

FOR
PARTS and REPAIR SERVICE
ON EVINRUDE OUTBOARDS
U.S. FALCON BRIGGS & STRATTON
GRAYMARINE
GENERAL MOTORS DIESEL
ORR & JAMES LTD.
1210 WHARF STREET Garden 3421

BOATS
● 10 to 16-Ft. Inboard Power Boats
● 18 to 26-Ft. Sport Fishing Craft
● Boats of All Types Built to Order
Inquiries Welcomed.
(Doug) VOGLER'S SEACRAFT
Empire 0412 3041 Douglas Street

53 PET STOCK

DOGS and cats boarded in sanitary, individual quarters Dogs bathed, trimmed, deflea-ed. Oakcrest Farm Kennels. Phone Colquitz 182M for appointment.

54 LIVESTOCK

FOR sale, 8 pigs, 9 weeks old, $12 each; also 11 pigs, ready end of month. A. Aylwin, Ganges. Phone 12G.

57 FARM IMPLEMENTS

PRACTICALLY NEW PLANET JUNIOR GARDEN TRACTOR
CULTIVATORS AND PLOW, 3½ H.P.
FARWEST MOTORS LTD.
971 Yates Street Garden 8174

The '51 Ford Tractors Have Arrived
The new models with the famous "Proof Meter" feature are now available, ready for your spring work.
Also FERTILIZER SPREADERS, DISCS, PLOWS and RAKES
NATIONAL MOTORS LTD.
TRACTOR DIVISION
819 Yates Street Garden 8177

57A FARM SUPPLIES

FARMERS ATTENTION!
SHAVINGS—Clean and Dry
For Cost of Hauling
Phone BEACON 2531—Anytime

AUTOMOTIVE

59 AUTOS FOR SALE

1947 Chrysler Windsor sedan, Simplimatic drive, heater, spotlight, foglights. Beacon 3790.

1940 Packard sedan. Heater, defroster, radio; recently overhauled. Phone Garden 2053 or Empire 6542, evenings.

1938 Dodge sedan, $700. Phone Garden 5725.

1928 Essex sedan, very good condition, reconditioned engine, six good tires, fog light, good brakes, insurance. Empire 6565.

1936 PLYMOUTH SEDAN in good condition
SAUNDERS & HITCHMAN
2554 Cadboro Bay Road Beacon 4594

1948 Plymouth de luxe sedan. Heater. Good condition. $1,550. 1728 Foul Bay Road. Empire 4557 for appointment.

1947 Cadillac 61 sedan. Hydramatic, good shape. Reasonable. Might take small trade. 1530 Bethune Drive.

1938 Ford Victoria five-passenger coupe, splendid running condition, good tires; $375. Garden 8636, evenings.

1950 Ford sedan. Custom radio and many other accessories, 8,000 miles. Beacon 1918.

1938 Chevrolet Tudor Sedan Excellent body tires and motor $250 cash, $46 month 951 Yates Street Beacon 1032.

1815 Douglas Street. Auto insurance well written at low rates. Hawkes Foster Ltd. (Harry Foster, manager). Day or night. Beacon 2101.

$31.00 cash $5.00 a week buys a 1930 six cylinder sedan, in good running order. 951 Yates Street.

59 AUTOS FOR SALE (Continued)

SPRING
For These Better Buys
Now

OLSON'S JACK-POT SPECIAL

'48 MERCURY TUDOR SEDAN—"Turquoise," certified, with custom clock, good heater, in beautiful condition, low mileage. SPECIAL $1495

C-E-R-T-I-F-I-E-D
TESTED—APPROVED—GUARANTEED

'48 PLYMOUTH DE LUXE SEDAN. Heater and refroster $1745

'47 CHRYSLER ROYAL SEDAN—Lustrous blue finish, custom heater and defrosters. A well-looked-after one-owner car $1895

'40 PONTIAC 5-PASS. COUPE. Radio and heater. Ready for many trouble-free miles $1095

SPECIAL OFFERINGS!

'33 FORD COUPE. A snappy little car. Best of condition $395

'35 FORD COACH. - Heater, one owner, immaculate. Yours at $445

OLSON'S BARGAIN LOT
1036 YATES STREET Garden 1147

OLSON MOTORS LTD.
PLYMOUTH - CHRYSLER - FARGO
SALES and SERVICE
YATES AT COOK

GLADWELL MOTORS LIMITED

Buy Now!

At Today's Prices!

Avoid possible price increase on automobiles.

'49 MERCURY TWO-DOOR $1995

'49 METEOR FIVE-PASS. COUPE $1795

'49 FORD FIVE-PASS. COUPE $1695

'48 FORD SEDAN $1450

'47 MERCURY SEDAN $1395

'46 FORD SEDAN $1250

As Is Specials

'39 PLYMOUTH SEDAN. Radio, heater and seat covers, body tops $475

'36 PLYMOUTH SEDAN. Radio, heater, mechanically good $375

'37 WILLYS SEDAN $250

VICTORIA'S VOLUME USED CAR DEALER

800 PANDORA

OPEN NIGHT TILL 9, SATURDAYS TILL 6

You Can Not Buy Better
When It Is a Dodge

1940 DODGE COUPE—New metallic paint. A real buy. Good tires, etc. OUR PRICE $1045

1940 DODGE SEDAN—Color blue. Come and get this beauty at only $1045

1941 DODGE SEDAN—You can not buy a better one For $1195

1946 DODGE SPECIAL DE LUXE SEDAN—Marine blue. This is a bargan. YOUR PRICE $1495

1947 DODGE 2-DOOR SEDAN—Beautiful green. The family car for only $1645

1948 DODGE SPECIAL DE LUXE SEDAN—Very good tires. Lovely rich Royal Blue finish. SPECIAL PRICE $1850

MORE CARS TO CHOOSE FROM AT BOTH LOTS

Night Calls: Morris Grossman Res. Phone E0362
Night Calls: Jim Reid Res. Phone E6371

J. M. WOOD MOTORS
TWO LOTS TO SERVE YOU
1061 YATES at COOK STREET
One Opposite Atlas Theatre
AT 537 YATES STREET
Phone Garden 7196
DODGE - DE SOTO - DODGE TRUCKS
We SELL FOR LESS BUT THEY'RE THE BEST

JAMESON'S SPECIALS

1949 COMMER HALF-TON PANEL — Low mileage $1095

JAMESON MOTOR LTD.
740 BROUGHTON STREET

1946 CHEVROLET SEDAN $1345

1946 FORD SEDAN—Radio and heater $1345

1938 FORD SEDAN—Heater $395

1931 ESSEX SEDAN—With new tires $195

FRANK IVINGS GARAGE
Blanshard at Johnson Street

K-M AUTO SALES
B 5822
1101 YATES AT COOK STREETS
BETTER CARS FOR LESS

59 AUTOS FOR SALE (Continued)

WILSON'S
RED SPOT SPECIAL
Buy This One!

It's a beautiful 1949 CHEVROLET FLEETLINE SEDAN, in showroom condition throughout. Wilson serviced since new and in top mechanical condition. Equipped with foglights, heater and defroster, and the price is reduced $100 to only $1775

TRADES TERMS

OPEN EVENINGS TILL 9

O.K. USED CARS
RECONDITIONED - GUARANTEED
REMEMBER
A Good Deal Depends on a Good Dealer

1950 CHEVROLET 2-DOOR SEDAN—Driven only 7,000 miles $2095

1949 CHEVROLET DE LUXE SEDAN—With radio and air conditioner $1995

1949 PLYMOUTH SEDAN—In showroom condition $1945

1949 CHEVROLET DE LUXE 5-PASS. COUPE—A real beauty $1945

1949 MERCURY SEDAN—Low mileage. Exceptionally good condition $1950

1949 CHEVROLET FLEETLINE SEDAN—An excellent buy $1895

1949 AUSTIN A90 CONVERTIBLE—A real Sports car $1895

1949 MERCURY SEDAN—Away below its real value at $1795

1949 CHEVROLET 2-DOOR—Only 9,000 miles $1845

1948 PONTIAC BIG "6" SEDANETTE—With everything $1795

1947 OLDS SEDANETTE — Hydramatic drive, radio and heater $1795

1948 CHEVROLET 2-DOOR—Thoroughly reconditioned $1650

1948 PLYMOUTH COACH—Top condition. An outstanding buy at $1650

1947 CHEVROLET SEDAN—Buy it for only $1475

1947 CHEVROLET 2-DOOR—One owner. Excellent condition $1475

1947 FORD TUDOR—Reconditioned and guaranteed $1350

Good Value Used Cars
Priced to Sell

1947 LINCOLN 5-PASSENGER COUPE—Fully equipped $1895

1948 CHEVROLET SEDAN—An excellent buy at $1495

1939 PLYMOUTH COACH $850

1938 CHEVROLET COACH $695

1939 FORD TUDOR $575

1937 BUICK SEDAN $545

1934 PLYMOUTH COACH $275

1929 BUICK SEDAN $95

USED TRUCKS
READY FOR WORK

49 CHEV SEDAN DELIVERY $1695

48 CHEV SEDAN DELIVERY $1495

48 CHEV DE LUXE PICKUP $1345

46 CHEV SEDAN DELIVERY $1195

46 CHEVROLET PANEL $995

46 FORD PICKUP $895

45 CHEVROLET PICKUP $795

48 THAMES VAN $595

WILSON MOTORS LTD.
YATES Near QUADRA
Empire 1108 Empire 1108

LOUIS NELSON LTD.
810 JOHNSON STREET Empire 6113
KAISER - VANGUARD - TRIUMPH

Guaranteed Value
Better Used Cars

1947 PLYMOUTH SPECIAL DE LUXE SEDAN. Radio and heater $1545

1941 FORD 2-DOOR SEDAN. Heater $850

1940 FORD 2-DOOR SEDAN. One owner $795

1939 BUICK SPECIAL SEDAN. Radio and heater $650

1941 HILLMAN SEDAN $525

1937 PLYMOUTH COUPE $495

1936 AUSTIN 6-CYL. SEDAN. Very good $395

1936 PLYMOUTH. Heater $545

1936 CADILLAC OPERA COUPE. Very good $495

1948 MERCURY ½-TON PICKUP $1050

For Good Transportation
See These

1933 HUPMOBILE CONVERTIBLE. Olds motor $160

1934 CHEVROLET COUPE $195

1932 CHEVROLET COUPE $75

1930 DE SOTO SEDAN $135

59 AUTOS FOR SALE (Continued)

SPECIAL BUY

1949 KAISER SEDAN—Run only 6,000 miles. Condition absolutely like new. This car cost new over $3,400, plus heater. We're asking $2,250, but will accept trade or near offer. Terms if desired.

MASTERS MOTOR CO. LTD.
815 View Street Phone E3541

VICTORIA SUPER
SERVICE LTD.

Morris - M.G. - Riley
Nash

1949 NASH "600" SEDAN, with overdrive, air conditioner and many extras. New-car condition $2195

1948 PLYMOUTH SEDAN, radio and heater $1775

1949 FORD TUDOR, low mileage $1725

1946 FORD TUDOR $1150

1946 MERCURY TUDOR $1150

MANY OTHERS TO CHOOSE FROM
AS LOW AS $500

English Car Specials

1950 HUMBER HAWK, fully equipped, air conditioner, etc. New car guarantee $1995

1949 MORRIS MINOR COACH $1125

1949 MORRIS MINOR TOURER, radio, heater, etc. $1095

OTHERS AS LOW AS $300

744 JOHNSON STREET Empire 1185

799 PANDORA AVENUE, For English Cars Garden 4934

DAVIS MOTORS LTD.
SPECIALS

1947 CHRYSLER ROYAL SEDAN—Light green, radio and heater. Excellent condition throughout $1895

1942 BUICK SEDAN—Radio and heater $1295

For evening information, please phone any of the following salesmen:
HAROLD BRUNELL, E 6129
BINKIE TISDALL, E 6819
GLENN O. SMITH, E 7309
SAM TAYLOR, B 4500
GUY MORLEY, G 5218
JACK CLEMENTS, Albion 284X

DAVIS MOTORS LTD.
Buick - Pontiac - Vauxhall
QUADRA STREET between Fort and View
GARDEN 8154

1940 PLYMOUTH COACH—A real clean car $895

1941 LINCOLN SEDAN—A real buy for someone $750

1941 INTERNATIONAL 1-TON PANEL—Owners say sell. Make us an offer.

MASTERS MOTOR CO. LTD.
815 View Street Phone E3541

Clean, Inside and Out
Reasonably Priced
Reconditioned and
Warranted

50 AUSTIN A40 SEDAN—Seal grey $1395

49 AUSTIN A40 SEDAN—8,000 miles $1345

49 HILLMAN SEDAN—Top condition $1245

48 AUSTIN A40—Green, heater and defrosters $1195

47 MORRIS SEDAN—Black $785

46 MERCURY DE LUXE SEDAN—Maroon, immaculate, low mileage $1195

35 PACKARD SEDAN $445

TRADE YOUR OLD CAR IN ON ONE OF THESE
CONVENIENT TERMS ON BALANCE

THOMAS PLIMLEY. LTD.
1010 Yates Street Established 1893
Garden 7161-62
Evening Calls: Beacon 5966
Mr. Harris

59 AUTOS FOR SALE (Continued)

1946 MERCURY SEDAN 116. Radio and heater. A great opportunity. Only $1275

THOMAS ATKINSON GARAGE
Empire 3131 Evenings, Garden 4242

You'll Be Proud to Say
You Chose
AN A-1 USED CAR
AT NATIONAL

'48 FORD 5-PASS. COUPE—A one-owner car in A1 shape $1425

'36 NASH SEDAN—New paint job and new tires. Outstanding value at $525

'40 MERCURY SEDAN—Heater equipped and really smart $695

'46 CHEVROLET SEDAN—With heater and defroster. A1 in every way $1395

'47 HILLMAN SEDAN—A really clean car $995

'46 FORD ½-TON—New paint and A1 throughout $1025

'48 MERCURY ½-TON—Low mileage, A1 $1225

'45 DODGE 3-TON DUMP TRUCK—With steel box and T' hoist, tires like new. Only $995

NATIONAL MOTORS
LIMITED
819 YATES Heart of Auto Row
Open Evening to 9.30 G8177
FORD, MONARCH and ENGLISH FORD

60 AUTOS WANTED

HAVE '39-'40 cars, in good condition. Will trade for '46-'50 models, and pay cash difference. Sangster's Veteran Auto Mart, 1834 Quadra.

HIGHEST PRICES PAID — CASH
For 1940-50 Cars.
Beacon 2111—GLADWELL'S—800 Pandora

61 AUTO FINANCING INSURANCE

SPEEDOMETER and wiper repairs. Chet Dowman, 724 Johnson. Empire 1411.

PURCHASE YOUR CAR AT 50% REDUCTION IN CARRYING CHARGES
4½% INTEREST
ON UNPAID BALANCE
GILLESPIE HART & CO LTD.
611 FORT STREET GARDEN 1181

CAR INSURANCE COSTS ONLY $14 to cover in B.C. to get a pink card.
J. W BUCKLER INSURANCE AGENCIES
124 Pemberton Building Empire 2144

AUTOMOBILE FINANCING
Automobile Purchases financed on monthly payment plan.
Conditional sales agreements discounted
Reasonable Rates Prompt Service
ISLAND FINANCES LTD
1112 Broad Street. Garden 6831

62 AUTO REPAIRS ACCESSORIES

MOONEY'S
We are SPECIALISTS IN—
AUTO BODY REPAIRS
and
PAINTING
No Job TOO LARGE or TOO SMALL
Mooney's Body Shop
940 FORT
—RITE THRU—
E 4177 937 VIEW

SPECIAL

Bring your car in tomorrow for an estimate on fender and body repairs.

We also have a well equipped paint shop with thoroughly experienced painters and will give you an estimate on a complete paint job before starting the work.

The price will be right and it will be all you will be asked to pay.

BRING IN YOUR CAR TODAY OR TELEPHONE AND WE WILL PICK IT UP FOR YOU

Thomas Plimley Limited
1010 YATES STREET
Established 1893 G 7161

Let Us Save You Money on
Battery Service
WE KNOW HOW
JONES BROS. BATTERIES
1314 QUADRA STREET Empire 8623

IF you're a butcher, a baker a candlestick maker of any of dozens of other kinds of merchants, you can profit by advertising in the Times Classified Ads

63 TRUCKS—TRACTORS TRAILERS

1938 Fargo ½-ton pickup. Good condition. Apply Model Sheet Metal Works, 2010 Douglas Street.

1941 Chevrolet sedan delivery. Reasonable. Beacon 4821.

1949 DODGE 1-TON PICKUP

Large pickup box with stake pocket sides. One owner and is in new condition throughout. Color, dark green, heater and defroster. Save yourself a lot of money on this one.

FARWEST MOTORS LTD.
971 Yates St. G 8174
Victoria's Exclusive "All Truck" Garage

VICTORIA SUPER
SERVICE LIMITED

1939 FORD ONE TON VAN. This one is in really good condition. For only $775

1937 FORD ½-TON VAN. Reconditioned motor. A good, clean job for only $495

744 JOHNSON ST. Phone G 4934-E 4155

Most for Your Money
in These
DOLLAR FOR DOLLAR
USED TRUCK VALUES

1948 FORD M88 1-TON EXPRESS — Four-speed transmission, heavy duty all-weather tires. This is a one-owner truck with low mileage and in really nice condition $1395

1949 MERCURY ½-TON PANEL DELIVERY—10,000 city miles. A reconditioning quality truck for only $1495

1939 INTERNATIONAL ¾ - 1 - TON PANEL—Good tires. A1 mechanically and body in good condition. A clearance special at $495

For Demonstrations Phone Garden 7196
Or Call At

J. M. WOOD MOTORS
DODGE "JOB-RATED" DEALERS
1061 YATES STREET

RENTALS

65 HOTELS

ACCOMMODATION for the working man or woman. Clean, quiet, comfortable rooms, in respectable surroundings, at low monthly rates. Come in and look around.

Empire 1151 Westholme Hotel 1417 Gov't.

ABERDEEN HOTEL
Attractive quiet surroundings.
Hot and cold water in every room.
Close in. Dining-room.
941 McCLURE STREET Garden 3742

CRAIGMYLE Guest House, 1037 Craigdarroch. Mrs Gannon. Garden 9031.

RITZ HOTEL
710 FORT STREET
In the centre of town. Comfortable rooms with hot and cold water. Steam heat. Elevator service and light housekeeping privileges. All furnished apartments with electric ranges and refrigerators. Reasonable weekly rates. Transient or permanent.
EMPIRE 1631

66 ROOMS FURNISHED

WARM, half basement sleeping room, $25; $60 with meals. Empire 9412. 1037 Richardson.

SLEEPING room to rent. Empire 6918.

BED-SITTING room, newly decorated, air heated, use of bathroom, lighting, telephone, laundry tubs. At bus stop. Empire 2834.

67 ROOMS, HOUSEKEEPING

TWO beautiful rooms, close in. Beacon 1849.

HOUSEKEEPING room, bright, warm, sunny, comfortable; double bed, kitchen; linen supplied. Fairfield. Empire 2985, Garden 2801.

FURNISHED light housekeeping room; business lady; Fairfield Beacon 1737.

ATTRACTIVE room, everything supplied; Fairfield. Beacon 1933.

LARGE, nicely furnished, newly decorated housekeeping room; well heated. Walking distance, near park. 618 Dallas. Garden 8594.

FURNISHED housekeeping room, in town. Garden 8527.

FURNISHED, heated, small pantry, water. 243 Kingston. Empire 6823.

HOUSEKEEPING room with kitchenette, sink, hot and cold water; fully furnished, bedding, dishes, etc., supplied. Suitable for couple. Close in. Empire 5579.

LARGE housekeeping room to rent; man only. Central. 1020 Johnson.

HOUSEKEEPING room for rent. St. Helen's Apartments, 828 Courtney.

LARGE, unfurnished housekeeping room, Fairfield. Phone Garden 5553.

FURNISHED bed-sitting-room with kitchen; suitable for a couple. Phone Garden 4489.

67 ROOMS, HOUSEKEEPING (Continued)

TWO large, warm, furnished rooms; close in. Empire 7412.

LIGHT housekeeping; supply your own utensils; double or single. Reasonable. City centre. 1312 Government Street.

68 ROOM AND BOARD

SINGLE or double, for men only, James Bay. Empire 1020.

FURNISHED rooms, single or double; board if desired. On Admirals Road. Gentlemen only. Garden 1289.

PRIVATE home for business girl; Jubilee district. Empire 3416.

EXCELLENT room and board in select home; Fairfield. Close to bus. Empire 2843.

FIRWOOD Lodge, 905 Cook. Vacancies. Room and breakfast. Empire 3453.

JAMES BAY HOTEL
A fine place to stay. Catering especially to permanent guests. First-class meals, low weekly or monthly rates, which remain the same the year round. Oil heat and lots of it, hot and cold water, and a telephone in every room. Limited number of vacancies still available. 270 Government Street. Garden 7151.

70 SUITES FURNISHED

A COMFORTABLE two-room suite, $30 inclusive. Garden 3854.

NEWLY decorated bachelor suite; sink, gas stove; $33. Garden 7013. Alvin Apartments, 1009 Johnson Street.

305 Windermere Place is full. Watch for further announcement.

WELL furnished five-room suite. Oil automatic heat, gas automatic hot water. Garage. Ideal location, near Beacon Hill and ocean. Beacon 3227.

LARGE, three-room apartment; gas connection; partly furnished or unfurnished; no children; city centre. Vacant, February 20. Rent, $55. 1312 Government Street.

ACCOMMODATION TO SUIT EVERY NEED. RENTALS UNLIMITED, 1216 BROAD

TRY BEACON LODGE
New, comfortable, reasonable, furnished suites, by day week or month. Facing Beacon Hill Park and sea. On bus line. Eight minutes from city.
EMPIRE 1443 30 DOUGLAS

71 SUITES UNFURNISHED

KENILWORTH Apartments. Unfurnished de luxe suite; central; large living-room, bedroom, small dressing room, ample closet space, three-piece bathroom, cabinet kitchen with nook, electric range and fridge; Oil-O-Matic hot water heat; $80. Available March 1. Garden 7541.

BEACON Hill. Choice of first or second floors. Four-roomed suite; hot water heat; electric stove, Fridge. Empire 1509.

JEEVES BROS. TRANSFER & STORAGE
LOCAL and LONG DISTANCE HAULING
Packing, Crating and Shipping
LIFT VAN SERVICE to VANCOUVER
EMPIRE 9632

74 HOUSES TO LET

A SIX-ROOM house with double plumbing and garage. Garden 9683.

76 OFFICES — STORES FOR RENT

CENTRALLY located. Bright, cheerful office space in hot water heated building. Large plate-glass windows. Available ground floor and second floor. The B.C. Land & Investment Agency Ltd., 922 Government Street. Garden 4115.

77 CLUBROOMS—HALLS

ESQUIMALT Community Club Hall. All facilities. Phone Garden 5794.

REAL ESTATE

78 MORTGAGES MONEY TO LOAN

APPLICATIONS for large or small mortgages appreciated. N.H.A. loans available. We specialize in re-financing houses, also purchasing agreements and mortgages. Phone Garden 2985 or evenings Empire 5884. Ask for Mr. Smith or Mr. Spencer for information or they will call at your home at your request. Financial Survey Ltd. 1324 Government Street.

WANTED—Clients with large or small amounts of money to invest in first mortgages at 6% interest. Phone Garden 2985 or evenings, Empire 5884, ask for Mr. Smith or Mr. Spencer. We purchase mortgages and agreements for sale. Financial Survey Ltd., 1324 Government Street.

NEED MONEY?
CALL BEACON 2197
MORTGAGES and N.H.A. LOANS
LOWEST RATES
H. A. ROBERTS (Vic.) LTD.
(Real Estate and Insurance)
1712 DOUGLAS STREET
Opp. "The Bay"

A. BERNARD & CO. LTD.
LARGE and SMALL AMOUNTS for residential and business properties AT 5%.
Progressive and N.H.A. Building Loans AT 4½%.
629 FORT ST. Phone Garden 9335

ANY request for a mortgage appreciated. Pemberton Holmes Ltd., 1002 Government Street. Garden 8134.

FUNDS ON HAND AND IMMEDIATELY AVAILABLE FOR MORTGAGE LOANS
LARGE and SMALL AMOUNTS — LOW INTEREST
Quick Decisions, Repayments to Suit Reasonable Charges
Mortgages and Agreements Purchased
We Specialize in National Housing Act 4½% Loans and Company Loans at 5%
Consult Our Mortgage Department
P. R. BROWN & SONS LTD.
1112 Broad Street Garden 7171

ADVICE AND INFORMATION ON MORTGAGE LOANS GIVEN WITHOUT OBLIGATION
HAWKES FOSTER LTD.
1315 DOUGLAS Beacon 2101

A NATIONAL HOUSING ACT 4½% LOAN
A FIRST MORTGAGE PRIVATE LOAN
A BUILDER'S PROGRESSIVE LOAN
Ask Us For Complete Details
GILLESPIE, HART & CO.
611 FORT STREET Garden 1181

79 LOTS—ACREAGE—TIMBER

ACREAGE

6¼ ACRES, half cleared, good soil, 6½ miles out, Brentwood way. Price $2500

Also 5 ACRES, within 3-mile circle; all cleared, good soil. Price $3000

See JIM TAYLOR
Garden 9813 Evening, Garden 902

E. H. KNOTT & CO.
1304 GOVERNMENT STREET

79a TIMBER LAND WANTED

WANTED—Large or small stand. Phone Garden 3550.

WANTED—Standing timber or long or short logs. Top prices. Atom Lumber Co., 210 Johnson Street West. Beacon 2349, Garden 0913.

79b TIMBER LAND FOR SALE

OVER 3,000,000 feet fir. Close to water. Good booming grounds. Cat show. Ideal logging conditions. Cash purchase preferred. Consider all offers. Phone Wallace Island.

81 FARMS FOR SALE

HAPPY VALLEY
4 ACRES of rich garden soil, 1 acre of light timber. Nice 4-ROOM BUNGALOW with full basement. City light and running water. Many outbuildings. Low taxes. 8-mile circle $4750

NEWSTEAD REALTY
734 Fort Street Empire 7194
"We Specialise in Exchanges"

82 LISTINGS WANTED

ARE you selling? For prompt results, we offer you our special attention. Our bonded agents will view your home and submit their fair and experienced appraisals for your approval. CALL SUPER REALTY, LTD., 747 YATES STREET, Garden 0578; evenings, Beacon 4339 or Garden 4976.

Bona-fide buyers waiting for homes in Fairfield and Oak Bay. Will pay up to $12,000. Some are needed in the lower-price backet. We would also appreciate a six-room bungalow that can be bought on a low down payment to a responsible party. Please let us have your listings.

RANDS REALTY
715 FORT STREET Beacon 1324

WE WANT ALL THE LISTINGS WE CAN GET
Especially OAK BAY, FAIRFIELD and COUNTRY ACREAGE
If you want prompt inspection of your property, call in person or phone.
LEACH and SPARKS
1119 Blanshard Street Empire 4117
Evenings, Mr. Kranen, Garden 7354

83 LISTINGS CANCELLED

2334 BOWKER AVENUE
Sold by Roy Smith of Taylor Spittal's office. Please phone in the listings, folks, I surely need them. The number is Garden 9306; evenings, Garden 6036. We photograph all listings.

84 BUSINESS OPPORTUNITIES

GOOD, prosperous grocery and meat market for sale. Must be sold immediately. Owner leaving city. Great opportunity for two people. Garden 6944.

STORE, vacant; modern, clean; suitable any business. 250 Cook Street. Hicks Realty. Beacon 3104.

SERVICE STATION, Oak Bay district, completely equipped, growing business. Illness forces sale. Cash required, $2,500. Only those genuinely interested should phone Garden 3824 for appointment.

ROOMING house, 17 rooms, one floor. Revenue, $355 monthly. Hot and cold water in all rooms. Central. $5,000 cash. Beacon 4587. No agents.

ROOMING house 17 rooms, one floor. Revenue, $355 monthly. Hot and cold water in all rooms. Central. $5,000 cash Beacon 4587. No agents.

INTERIOR country general store for sale by owner. Turnover $50,000 per year. Post Office revenue, $125 per month. High profit area. Cash down $6,000. Lease or sell property. Phone Sidney 189-R or Box 1314, Times.

86A BUILDING LOTS WANTED

WANTED—Building site, Cadboro Bay area. Phone Empire 8395, evenings.

87 HOUSES FOR SALE

JAMES Bay, four-room house for sale, $5,500; newly redecorated. 236 Ontario Street. Garden 7757.

VERY attractive, modern, three-bedroom house. Desirable section of Willows. Oil-O-Matic, double plumbing. $13,500. Beacon 1645.

RIGHT in centre of town, six rooms. Could rent for revenue, $60 with garage. Newly painted and renovated. Apply within at 818 Balmoral Road. Garden 0370.

FOUR-ROOM cottage, Cordova Bay. 2230 Bowker Avenue.

NEAR Beacon Hill Park, a large home or revenue house, furnished, double plumbing. Beacon 3742.

SEVEN-ROOM family home, good condition; close to Topaz Junior High and public school. Suitable for conversion into duplex. Clear title. Low taxes. $7,500, terms. Empire 0675.

ACREAGE, Mount Douglas. $9,500. Seven-room modern stucco home. Four-piece Pembroke bath down, toilet and washroom up, full cement basement with furnace, garage, etc. Over two acres of good land with large chicken house and large and small fruits. Any reasonable terms. Immediate possession. Alton & Fleming, 1006 Blanshard Street. Garden 5112.

13-ROOM house, good condition. Upstairs rents for $117 month. Six rooms downstairs. Small room in full basement. Automatic oil heating. Good location. Owner, Beacon 5585.

OAK BAY, large house, large lot. Apartment zone. 2184 Cadboro Bay Road. Empire 8214.

P. R. BROWN & SONS LIMITED
Real Estate and Insurance Agents
Member Real Estate Board of Victoria
1112 BROAD ST. PHONE G 7171
Established 1909

Dalhousie St.
Two lots, fish pool, rockeries and excellent garden, view, and back lane surround this home. The house was built by the owner for himself and contains five well-planned rooms and a slate floor conservatory with two extra rooms up. The basement is high and dry and has an Oil-O-Matic furnace. The location is excellent, one block to beach, store, school, park and bus.
PRICE $15,750

Oak Bay South
Modern stucco home. Large living-room, guest-size dining-room, through hall, kitchen and two bedrooms on main floor; concealed stairs leading to two finished rooms up with a small alcove suitable for a second bathroom. Full cement basement with hot-air furnace and drive-in garage. Terms and close offer. Price $10,500
Evenings contact: Mr. Burton, Jr., E 1397; Mr. T. Clarke, E 1328; Mr. Heckly, B 3065; Miss Courtnall, G 8217.

87 HOUSES FOR SALE (Continued)

3751 CADBORO BAY ROAD
Immediate Possession
Wonderful sea view. Charming, compact five rooms and utility room. Ranch-style bungalow. Convenient location. Low taxes. Attached garage. Automatic oil heat. Well insulated.
Our own private pond is supplied by springs with electric water pump for garden and lawns. Positively a show place with wonderful landscape work. Reasonably priced at $17,500. No agents, please.
GARDEN 9896

A. BERNARD & CO.
LIMITED
G 9335
We appreciate YOUR listings.
Please phone us for prompt attention.

Exclusive Listing
Rockland District
Exceptionally well-built home just off Rockland Avenue. Lovely reception hall with powder room, living-room (38 x 18) with large paneled fireplace, guest-size dining-room, hardwood floors, den with fireplace, modern kitchen wired for electric range, very attractive open staircase to five large bedrooms and bathroom, master bedroom has private shower and sink. Air conditioned OIL-O-MATIC heat. Extra plumbing and room in full basement. Separate two-car garage. One of the finest gardens in Victoria, with rose arbor, rock garden and shrubs. This home is in excellent condition throughout and worth far more than the asking price of $20,000
(Viewed by appointment only)

Exclusive Listing
Home and Income
Best Part of Fairfield
Spacious SIDE-BY-SIDE DUPLEX very well-built and in excellent condition throughout. One unit comprises living-room with fireplace and hardwood floors, kitchen and dining area, two bedrooms (one small) and Pembroke bathroom. Other unit comprises large living-room, spacious kitchen, bedroom and bathroom. Full high dry basement with HOT WATER OIL-O-MATIC HEATING SYSTEM. Lovely garden.
Price $10,900

Exclusive Listing
3½-Mile Circle
22 Camden Street
Seven-year-old frame bungalow in excellent condition INSIDE and OUT. Home comprises good-size living-room, cabinet kitchen, two bedrooms, Pembroke bathroom, utility room and LOTS of closet space. This home, which commands a lovely Portage Inlet view, is so built that a part basement could be built if desired. The full price for this cosy, well-constructed bungalow is only $3650

A. BERNARD & CO.
LIMITED
Member Real Estate Board of Victoria
629 FORT STREET PHONE G 9335
Evenings:
Mr. Chant, G7258; Mr. Rodgers, G8896
Mr. Green, G 9083.

EXTRA
EXTRA
EXTRA

Oak Bay North
6 Rooms
This fully modern six-room bungalow with a floor area of 1340 square feet will be completed in approximately two weeks. Here are some of the extras to be found in this attractive home:

Automatic oil air-conditioned heating.
Complete insulation.
Granite flower boxes at front entrance.
Particularly attractive stucco.
Heavy wiring for range and hot-water heater.
12 feet of kitchen counters tiled.
Pedestal basin and triple mirrors in bathroom.
Oak floors throughout.
Etchwood stained panelling on fireplace wall.
Sliding closet doors.
Plate glass windows.
Full basement with fireproof garage, plus many more outstanding features.

Price only $14,200
Clear title or $6200 cash will handle with balance at 4½% repayable $50.64 per month.
Evenings phone B 5036

Boorman Investment Co.
Limited
616 VIEW STREET PHONE E 7124-5

OAK BAY
2757 Dunlevy Street
Adjacent to Uplands. First time offered for sale. A home with charm, undoubtably one of the best buys in a lovely location. Comprising large living-room with beautiful fireplace, splendid dining-room, wall-to-wall carpets, twin bed-size master bedroom, cosy den with fireplace, delightful bathroom, ultra modern kitchen; large garage. This home is insulated, has Oil-O-Matic heat, one-year old. Immediate possession. Clear title.
By Appointment Only
PRICE $13,500
Phone GARDEN 5198

THE ROYAL TRUST
COMPANY
Uplands
Choice corner location, overlooking the golf links. Modern home of eight rooms, two tiled bathrooms, plus washroom on the main floor and extra toilet in the basement. The whole house recently redecorated, and in excellent condition. High fully finished basement, playroom, laundry, storage and two-car garage. Hot-water Oil-O-Matic heating.
Price $26,000
For appointment to view please call,
THE ROYAL TRUST
COMPANY
1305 GOVERNMENT ST E 6100

They'll Do It Every Time

KER and STEPHENSON LIMITED

Walking Distance

Here's a comfortable stucco bungalow in a nice close-in location. The living-room has hardwood floor and fireplace, and there is a dinette, a smart kitchen, two lovely bedrooms and a Pembroke bathroom. Full cement basement with H.A. FURNACE. Tile sink in the kitchen. The REDUCED price is $6900

Want Some Revenue?

A well-built residence in a pleasant location. TWO three-room suites, each with three-piece bathroom, on the main floor. Cosy two-room suite upstairs. There is a double garage and the lot is large. Good revenue from this residence, and $2,500 CASH HANDLES. Full price $7000

Oak Bay—With View

This attractive four-room stucco bungalow has a boast-worthy location. Has a large well-appointed living-room, a smart kitchen with an excellent electric range included, two bedrooms and a four-piece bathroom. Also a through hall. Full cement basement has a RUMPUS ROOM with fireplace and a bunk room. AUTOMATIC OIL FURNACE, separate garage. A real gem at $8950

Willows Area

Just a few steps from the beach, and offering a lovely sea view, is this 1½-story stucco home. Has a living-room, dining-room, kitchen, two bedrooms and a bathroom on the main floor. Two unfinished rooms up. Full cement basement with AUTOMATIC OIL FURNACE. This home has hardwood floors throughout. Garage. A real value for $12,000

On a Sunny Knoll

Offering a pleasing vista of the hills and surrounding country, and on a nicely landscaped lot, 80 x 140. A 1½-story stucco home of finished construction. Has living-room, dining-room, kitchen, two bedrooms and a bathroom on main floor, two bedrooms and a bathroom up. Hardwood floors. Full cement basement has a garage. Full price just $12,800

KER and STEPHENSON LIMITED
Member Real Estate Board of Victoria
909 GOVERNMENT STREET
24-Hour Phone Service at Garden 4127

RITHET—B4251
OUR 50TH YEAR

Oak Bay Charm—Seclusion

STUCCO BUNGALOW—OIL HEAT

An ideal location offering seclusion yet handy to everything, this spacious bungalow has a great many outstanding features. Consisting of a through hall, a fine living-room with a grand fireplace, nice dining-room, large cabinet kitchen, wired for range, two twin-size bedrooms, four-piece Pembroke bathroom. Full high basement WITH PLAYROOM, OIL-O-MATIC HEAT TO ALL ROOMS. Separate matching garage. Gleaming white stucco, Duroid roof, oak floors. A beautiful parklike lot with lawns, shade trees. In fact everything is complete in every detail. Immediate possession. Owner transferred. Must sell. Asking price $11,000

Uplands—3 Bedrooms 2 Bathrooms—Cosy Den Oil H.W. Heat

Seven lovely rooms, a charming home on a beautiful lot, built by a master builder, newly decorated. Consisting of a large living-room with attractive fireplace, guest-size dining-room, cosy den with fireplace, golden oak floors, one bedroom and bathroom on the main floor. Upstairs with lots of cupboards, two bedrooms and second bathroom, hot-water heating system with Oil-O-Matic, full basement. The grounds are secluded and beautifully developed in shrubbery, ornamental trees, fruit trees and flowers, separate matching garage. Price $20,000

(Exclusive)

Rithet Consoljdated Ltd.
Member Real Estate Board of Victoria
706 FORT STREET PHONE B 4251
Evenings:
Mr. Heppell, B 1878; Mr. Lovitt, E 4294
Mr. Belcher, G 3594.

THE B.C. LAND & INVSTMENT AGENCY LIMITED
(Our 88th Year in Real Estate

Saanich White Siding

A snug cottage of four rooms and breakfast nook, just eight years old. Small basement with hot-air furnace, piped to all rooms. Separate garage, taxes only $50. Going for $7350

An excellent building lot 60x110, in high Fairfield. Only $750

Please ask for Mr. W. O. Cameron

Fernwood

Good five-room cottage with concrete foundation. Newly decorated. Nice large living-room, one double and one single-size bedroom. Dining-room or den. Enamel bath. Shed for sawdust. Garage. Taxes $41. Garden lot. House spotlessly clean. $2200 cash handles it. Price $4500

Please ask for Mr. C. R. V. Bagshawe

Quadra — Tolmie Area

A very nice appearing shake siding bungalow. Living-room about 12x16, large dinette, cabinet kitchen, two bedrooms. Full basement with hot-air piped furnace and drive-in garage. Good lot with garden and young fruit trees. Taxes $76. Full price $7900

Please ask for Mr. Heine

922 GOVERNMENT ST. G 4115
Member Real Estate Board of Victoria

WHITTOME'S
52 YEARS' EXPERIENCE IN ISLAND REAL ESTATE

Esquimalt—3 Bedrooms

In a picturesque setting in the nicer part of Esquimalt is this stucco semi-bungalow of six to eight years old. On the main floor are the living-room of generous dimensions with a fireplace, the master bedroom, bright cabinet kitchen piped for gas, and a three-piece bathroom. Up are two more bedrooms. There's a cement basement with furnace. Quite a good view of the sea and mountains from most parts of the house. Attractive garden and a good lot. Altogether it represents good value at the price. Full price (terms available) $7500

Ask for Mr. Brewin.

Fairfield

One of those well-kept-up older houses in excellent condition throughout, with an inviting reception hall, bright living-room with a very attractive brick-faced fireplace, guest-size dining-room with built-in fitments, spacious kitchen, three bedrooms, and three-piece bathroom with separate toilet. The basement is a good one, full cement, and hot-air piped furnace. In a nice part of popular Fairfield, close to the sea, with convenient bus service at your door. Full price $6500

Ask for Mr. Brewin.

J. H. Whittome & Co., Limited
901 GOVERNMENT ST., VICTORIA
B 4235

Today's Best Buy Fairfield

New five-room stucco bungalow with through hall, fully insulated walls, and ceilings. Hardwood floors in main rooms, dream kitchen wired for range. Full high basement with garage, furnace, tubs and electric domestic hot water. N.H.A. 4½% loan of $6,000 repayable at $38 per month. Cash to handle only $3,500.

BAYNE REALTY
316 CENTRAL BUILDING B 1121
Res.: G 5884.

$11,800—OAK BAY (Lansdowne Slope). Five-room stucco, two-year-old bungalow. Oil-O-Matic H.A. heating, 7½ ft. high basement, wired for range, Duroid roof, insulated, all rooms large and bright. An exceptional buy in a first-class district. Exclusive listing.

$7350—GORGE DISTRICT. Four-room modern, stucco bungalow. Oak flooring, coved ceilings, new H.A. piped furnace, extra finished room in basement. Small attached greenhouse, on good garden lot, among new homes. Some terms considered.

See Mr. Holms; Evenings, G 1005.

GILLESPIE, HART & CO., LTD.
Established 1911.
611 FORT STREET PHONE: G 1181
Member Real Estate Board of Victoria

● ★ ● ★

—Flash—

Overlooking Beacon Hill Park

Just listed. A very attractive stucco home in immaculate condition. Lovely living-room, guest-size dining-room, two spacious bedrooms, tiled bathroom, bright kitchen with tiled sink, two additional bedrooms up. Excellent hardwood floors. Full basement, hot water heating. (Beautiful landscaped garden (two lots) with expensive shrubs, lawns, fruit trees. This is a very artistic, warm and comfortable home and is only on the market because the owners are going east. Priced for quick sale $12,600

Please ask for Mr. Speed; Eves., E8595

BROWN BROS. AGENCIES LTD.
Established 1918
1125 BLANSHARD ST. E-1183-4

Oak Bay

NEW AS THE DAWN
IMMEDIATE POSSESSION

Very lovely five-room stucco bungalow full basement, two-car garage, corner lot, oak floors, fully insulated, utility room off kitchen, beautifully styled and nicely finished. A really fine home on terms to be arranged. See it for exceptional value. Full price $12,600

Mr. Clark, E 4195; Eves., E 8097.

CAPITAL CITY REALTY
650 CORMORANT ST. G 1922
VICTORIA, B.C.

JOHNSTON & CO. LTD.
(Established 1903)
COMPLETE INSURANCE SERVICE

Love the Sea?

Here CLOSE IN and CLOSE TO DALLAS ROAD and BEACON HILL PARK is a sturdy bungalow with a lovely large living-room (fireplace), three bedrooms, good-sized kitchen, three-piece bath, cement basement, and HOT-WTER heating, small neat garden. Salesman's comment—"Probably the most interesting spot in Victoria to live." The price only $5675

See Mr. Arthur

Fairfield Duplex

STUCCO up and down DUPLEX with two stucco GARAGES, two kitchens, two bathrooms, full basement (laundry tubs), medium-sized garden, now reduced about $1,400 for quick sale with ($2,000 cash needed) only $7500

No phone calls please
See Mr. Dickie at the office

Bachelor Wanted

1½-acre farm on SUNNY SLOPE with three-room bungalow (stove, with hot-water boiler, sink, electric lights, electric pump, two-piece bath). Separate garage, chicken house, approximately 1½ acres in fine state of cultivation, 4½-mile circle, our BARGAIN, exclusive price ($1000 cash). Full price $2500

See Mr. Robinson, nights B 6539

Member Real Estate Board of Victoria
Day Phones: E 5241, E 5242
1314 BROAD STREET

HICKS REALTY LIMITED
1710 DOUGLAS ST. PHONE B 5104
Opp. HBC Store. Parking No Problem

Bakery, Confectionery Coffee Bar

Excellent location, neat and clean interior. Turnover very profitable, modern equipment, nine-stool coffee bar, pasteries and bread confectionery and coffee sales. Too much for one, excellent for man and wife. Price $2500

Call Mr. Fiddick, B 5104 (198-C), Day or Night.

Esquimalt Special Hot-Water Heat

This excellent stucco home has a through hall, two large bedrooms, good living-room with fireplace and a large modern kitchen Immaculate throughout. In pleasant location with a good garden with fruit trees. Taxes only $79. Priced low with easy terms at $7200

Two weeks' possession.

Call Mr. Smith, B 5104 (178-C), Day or Night.

Oak Bay Attention Please

Four-room stucco plus utility, lovely living-room with fireplace, modern kitchen, Pembroke bath, two nice bedrooms. Drive-in garage, furnace, all fully insulated. Taxes $72. Choice garden soil. $2,500 Will handle. Low monthly payments. (Electric stove, frigidaire and all furniture can be purchased). Price $8950

Call Mr. Davis, B 5104 (648-A), Evenings, G 8614.

High Quadra

A lovely six-room bungalow approximately eight years old. Through-hall plan, cove ceilings, large bright sunny rooms. Large basement, drive-in garage. Large grounds, perfect location. Quick possession. Full price $8950

Call Mr. Begon, B 5104 (2244), Evenings, G 8391.

A Real Money-Maker Over 16% on Investment

Fully furnished 13-room house, corner lot, close in. All rooms have sinks and ranges. A real revenue producer. No work, janitor looks after place. All you have to do is collect rents. Sounds too good to be true, but nevertheless it is true. Terms can be arranged. FULL PRICE $9975

Call Mr. Ashton, B 5104 (235-C), Day or Night.

Fine and Dandy

Is this neat four-room stucco bungalow in one of the best Gorge areas. Entrance porch to large living-room with fireplace, two good-size bedrooms, kitchen, fully modern with lovely dining area. Utility room. Separate garage. This price includes modern gas range and garbage burner. Oil heater. Good garden lot. No steps. Bus at door. Down payment, balance as rent $6000

Call Mr. Drew, B 5104 (127-C), Evenings, G 1776.

No. 841

Lake Hill—Quadra Area

4½ ROOMS, ABOUT HALF ACRE FRUIT TREES

Hot-Water Heating

This fine home contains entrance hall, living-room with fireplace, two good bedrooms, four-pice bathroom, cabinet kitchen with dining space, oak floors, full high cement basement with one nice finished room suitable for bedroom or playroom, fruit room, laundry tubs, HOT-WATER HEATING PLANT, automatic domestic hot water, separate garage, lawns, shrubs, holly trees, fruit trees, berries, garden. Priced at about $1000 below value. With about half cash $7500

SWINERTON & CO. LIMITED
620 BROUGHTON ST. E 7181
Established 1889

$5000 One year old stucco bungalow of four rooms. Has bright view kitchen, two bedrooms, attached garage. House is well built and fully insulated. May be bought with one lot or up to one acre. About four miles out.

$7650 OWNER TRANSFERRED must sell nearly new bungalow of five nice rooms. Full basement with open fire and provision for rumpus room. Attractive living room with artistic fireplace, tiled bathroom etc. Oil-O-Matic range included. Terms.

A. S. MILLER
1309 BLANSHARD ST. E 6822

$1500 Down
James Bay Special

This spotlessly clean self-contained duplex is situated on a corner lot with a grand view of the water. Excellent terms, with revenue to absorb the lion's share of the payments. A genuine opportunity for ambitious couple. Full price $6500

Eves., B 5214.

2 City Specials

TWO YEARS OLD.

Stucco bungalow. Living-room, extra large kitchen with dining space, wired for electric range. Two twin-size bedrooms, four-piece Pembroke bathroom. Daylight basement with drive-in garage. Hot-air heated. Terms. Price $7950

EIGHT YEARS OLD.

Five-room stucco bungalow. Attractive living-room, good-size dinette. Two nice bedrooms, three-piece Pembroke bathroom. Modern cabinet kitchen. Full cement basement. Hot-air heated. Nice district. The owner has reduced for quick sale. Terms. Price $6900

Evenings, B 6333, G 6304.

EXCELLENT location. Six-room home. Full basement. Extra large living-room and sun room. Three nice bedrooms. Cabinet kitchen. Terms. Price $7350

2 Very Lovely Homes

Willows district. Five rooms. Lovely grounds. All rooms large. Full basement and drive-in garage. Terms. Price $10,500

Six rooms. Three bedrooms. Exceptional condition. Oil-O-Matic hot-water heating. Drive-in garage. Terms. Price $12,600

Evenings, Mr. Hall, B 4777.

H. A. HUMBER LTD.
1230 BROAD ST. E 3852, E 8113

Open For Inspection
3037 Jackson Street
Saturday, Feb. 10—1.30 to 5 p.m.

Attractive stucco bungalow built two years ago by one of Victoria's leading builders, in a high location with views over Victoria to the surrounding hills and mountains. Under 1½ miles to the city hall and close to schools and transportation. Through hall plan, living-room with open fireplace, dining-room, cabinet kitchen with a utility room or breakfast nook off it, two bedrooms and four-piece bathroom. Oak floors in hall and main rooms. Full cement basement with an extra finished room. Drive-in garage. Oil-O-Matic hot-air heating and automatic domestic hot-water heater. Very tastefully decorated and in immaculate condition. Terms. Price $10,900

Mr. Hope; Evenings, E 6924.

$2000 Cash and The Balance Monthly

Will buy this six-room semi-bungalow with basement and new furnace with automatic oil burner. There are four rooms and bath downstairs and two rooms upstairs. Exceptionally well situated in Oak Bay. Immediate possession. Price $9500

Call Mr. Blenkinsop.

CABELDU & MAY, LTD.
1212 BROAD STREET E 7174

Wishful Thinking Is Over
Act Fast On These Low Down Payments

Esquimalt — Six Rooms Beautiful Landscaped Grounds

$2400—Down—$2400

This stucco bungalow has a grand living-room, a guest-size dining-room, three lovely bedrooms and a modern convenient kitchen wired for range. Plus a full concrete basement with hot-air piped furnace. Low down payment houses will soon belong to the "good old days." ACT FAST! FULL PRICE $8000

KENT REALTY LTD.
715 VIEW ST. G 0584

Reduced to $12,200

Very fine five-room bungalow on High Quadra. Fully insulated, wired for electric range. Oil-O-Matic hot-water heating. Laundry trays. Draw curtains. Garage. Nice high location.

D. D. McTAVISH
607 FORT STREET E 9814

★ ★ ★ ★

PEMBERTON, HOLMES LTD.

Number One—Second to None—1887 to 1951

James Bay

Attractive stucco bungalow
Ideal location for a retired couple.
Living-room.
Large bedroom.
Kitchen and four-piece Pembroke bathroom.
Full basement.
Good garden and other fine features.
Close to city and shopping district.
SOME TERMS.
Present owner going east. PRICED AT $6750

Call N. E. Macfarlane, Eves., E 3879 or Vance Hope; Eves., E 4308.

Mount Douglas View Oil-O-Matic Hot-Water Heat

Four-year-old cedar shake bungalow.
Large living-room with fireplace and view windows.
Guest-size dining-room.
Two large bedrooms.
Modern cabinet kitchen with electric stove.
Large breakfast nook, built-in seats.
Utility room, main floor.
Full high basement.
Attached garage, heated.
Insulated.
Three-quarter of an acre landscaped lot.
Taxes $112.
PRICE $10,500

Call Mr. A. Lowman; Eves., B 5537.

Bonus Loan Applies On These New Three-Bedroom Homes Oak Bay

Pleased to offer three new homes. Now under construction.
Two will be completed in approximately six weeks.
By buying now you will have your choice in colors, etc.
Each house comprises:
Good-size living room.
Large dinette.
Spacious kitchen.
Four-piece bathroom.
Three bedrooms.
Utility room.
Full basement.
Drive-in garage.
Driveways, walk, etc.
"Investigate these now before prices increase."

N.H.A. mortgage with Bonus Loan available. Beat the possibilities of shortages.

For appointment to view please call:
J. M. Chesman, Eves., E 4833
K. R. Liss B 5865

1902 GOVERNMENT ST. Phone G 8124
Member Real Estate Board of Victoria

HAGAR'S

Moderately Priced Homes

Burnside district, five rooms, needs repairs (5176-C) $2500

James Bay, three up, three down, two baths (5131-C) $4250

City, 10 rooms, four up, suitable for revenue (5190-C) $4450

James Bay, five rooms, basement (5171-C) $4800

Eves., E 9589; Mr. F. Lesley.

Country Charm 5-Room Bungalow

In a beautifully planned garden of one acre, containing 25 fruit trees, large strawberry patch. Has living-room, dining-room, two bedrooms, bathroom and extra guest cabin. 30 minutes from town. TERMS $8500

Eves., E 3831, Mr. V. H. Knox (5046-S)

Hagar & Swayne, Ltd.
VIEW AT BROAD G 4121-2-3
Member Real Estate Board of Victoria

City Close In — $5000

A spacious six-room bungalow in A1 condition and beautifully clean. Large living-room with fireplace, dining-room, kitchen, three bedrooms and bathroom, through hall. Basement with good furnace. Corner lot with garden full of bulbs. Immediate possession. Reasonable terms may be had.

Ask for Mr. Powell, Eves., G 8893

Meharey & Company Limited
622 View Street E 1187

Full Price $4975
3 Bedrooms
Jubilee District

Six-room semi-bungalow in good condition. Reception hall, nice living-room with fireplace. Dining-room, modern cabinet kitchen, three-piece bathroom. Upstairs; three large bedrooms with clothes closets. Full cement basement, hot-air furnace (piped), lovely lot, 10 fruit trees, lawns front and back. Low taxes, very close to schools, bus and shopping centre. Easy terms if desired.

Phone Roy Smith, G 9308,
Eves. G 6038 (732-C)

Must Be Sold
City — Large Lot Lovely Condition

This five-room bungalow stands on a beautiful lot fully landscaped. Comprising; entrance hall, large living-room with fireplace, family-sized dining-room, modern cabinet kitchen, central hallway. Two twin-sized bedrooms with walk-in clothes closets, lovely bathroom. Full cement basement with dandy rumpus room. Extra bedroom, work shop, hot-air furnace piped to all rooms. New oil range with autopulse in kitchen is included. Venetian blinds. Separate garage. Lot 90x120 with rockeries, shrubs, flowers, fruit trees and small berries. Taxes only $24. Close to stores, bus and schools. For only (easy terms if desired) $7500

Call Roy Smith, G 9308, Eves. G 6038

Full Price—$3150

Located in Victoria West, close in and a nice high lot. Seven large rooms in nice shape and built like a battleship. Ideal for a revenue. Some smart buyer will snap this one up, so hurry.

Ask for Stan Evans; Eves., G8286.

A. M. TAYLOR SPITTAL & CO., LTD.
1210 BROAD ST. G 9306, G 9309
Member Real Estate Board of Victoria

FINANCIAL SURVEY LIMITED

Oak Bay South $2000 Down

Let me show you this delightful five-room stucco bungalow with full basement and Oil-O-Matic heating situated on a beautiful corner lot in this very popular residential area. The owner is leaving Victoria immediately and will take these terms from a responsible person. Hurry for this rare opportunity. Priced right at $11,000

Contact L. E. Kirk; Eves., B 6783.

Home and Revenue Near Fernwood and Haultain

Attractive semi-bungalow comprising four nice rooms for the owner, and revenue of $96 per month. This is an attractive home, full basement, hot air, good location, near bus line and is priced right at full price (terms) $6500

Contact P. G. Williams; Eves., G 9687

1234 GOVERNMENT ST. G 9305
Member of the Victoria Real Estate Board

Near Mount Douglas Park

A charming bungalow containing entrance hall, living-room with fireplace, dining-room, two bedrooms, three-piece bathroom, a kitchen in which it is a pleasure to work. Lower hall opens into laundry and utility room equipped with Bendix. Extra toilet and shower. Full basement, hot-air furnace, garage. This house is xery attractive, and is located on a quiet road amongst lovely trees with one acre of parkland. Price includes wall-to-wall carpets and Bendix. Taxes $76. Price $10,500

Owner would consider near offer.
Mr. Roberts.

H. G. DALBY & Co. Ltd.
634 VIEW STREET PHONE E 6241

Esquimalt—$1500

Stucco bungalow of five nice rooms. Consists of large living-room, open fireplace, two bedrooms, dinette, cabinet kitchen and utility room. Small lot. Separate garage. Low taxes. Balance at $35 per month.

Price—$4250

Exclusive listing.

Call Ed. Olson; Eves., G 4608.

KING REALTY
1232 GOVERNMENT ST. B 3131
Member of the Real Estate Board

Excellent Value

Spotless five-room cedar siding bungalow. Excellent floor plan. Built under N.H.A. ⅝-in. oak floors, ceilings insulated. Full cement basement, completely lined, ample cupboard space. Drive-in garage and workshop. Space for two rooms up. All material and workmanship is of the best. Grounds are neat and easily kept. This is a good home and an exceptional buy. Half cash will handle. PRICE $9950

Alfred Carmichael & Co. Limited
1218 BROAD STREET G 7341

Close In—6 Years Old

Fully modern 10-room stucco semi-bungalow. Suitable for revenue. Two bathrooms and automatic oil heating, full cement basement. Owner will accept a trade of a 4-room bungalow on this property. See this for value. Full price with terms $10,800

Ask for Harold Ware; Home G 1412.

Oak Bay

A beautiful four-room stucco bungalow. Large living-room with fireplace. Attached garage. Nice lot. Full price only $8500

Terms arranged.
Call Jack Brown; Home, G 4976.

SUPER REALTY
747 YATES STREET G 0578

A GOWN is converted into something special for Valentine's Day. With lipstick, care and imagination, you may create any Valentin motif you fancy. Paint on the design, blot with tissue, and dust with face powder to make it nonsmearable. The highlights on actress-model Pat Weible's hearts were made with luminous eye shadow.—(NEA)

Tribute Paid To Charles Dickens

Tribute was paid to one of England's greatest authors, Charles Dickens, at an anniversary dinner of the Victoria branch, Dickens Fellowship, held at the Olde England Inn Wednesday.

"Dickens can help us retain our steadfastness of purpose, buoyancy of our faith, toleration and strength," Barrie Goult told the members.

Other speakers included: K. C. Symons, Mrs. H. Wood, T. L. Hughes, Mrs. E. J. Dale and W. L. Llewellyn. Songs of the Dickens era were sung by J. McGrath.

Notice to Creditors

ESTATE OF CHRISTINA PETTIGREW GORDON, deceased.

NOTICE is hereby given to creditors and others to send in to the undersigned at room 420 Central Building, Victoria, British Columbia, their claims against the Estate of the said Christina Pettigrew Gordon, deceased, before the 8th day of March, 1951, after which date the Executor will distribute the assets of the said deceased among the parties entitled thereto, having regard only to the claims of which the Executor has then notice.

Dated at Victoria, B.C. this 6th day of February, 1951.

G. H. SEDGER,
420 Central Building, Victoria, B.C.
Solicitor for James D. Munro, the Executor of the Estate of Christina Pettigrew Gordon.

CANADA
DEPARTMENT OF AGRICULTURE
Prairie Farm Rehabilitation Act

TENDERS

Sealed tenders will be received by the undersigned until 2.00 o'clock p.m., Regina Time, February 26, 1951, for the construction of the Bankhead sprinkler irigation project. The work is located about one mile east of Kelowna, British Columbia.

The following are the main items of work and the approximate quantities of each:

Wood Stave pipe, various sizes, 3 to 12-inch, 9,630 ft.
2-In. Galvanized iron pipe, 2,760 ft.
Lot outlets, 2-inch (valve, elbow, riser), 74.
Concrete, 85 cu. yds.
8x10-ft. Frame Pumphouse, 1.

Plans, specifications and tender forms for bidding may be obtained from the undersigned at his office in Regina, Sask., or from the P.F.R.A. Office, Victoria Avenue, Kamloops, B.C., upon the deposit of Ten Dollars cash ($10.00), or a certified cheque for the amount payable to the Receiver General of Canada, which deposit will be redeemable upon the return of the plans and specifications in good order within one month after tenders have closed.

The lowest or any tender is not necessarily accepted.

By Order
Dr. L. B. Thomson,
Director, P.F.R.A.,
910 McCallum-Hill Building,
Regina, Sask.

Victoria Daily Times 23
THURSDAY, FEB. 8, 1951

Not Telling City To Cut Nominees On Hospital Board

The provincial government is not "dictating" to the Victoria city council on the question of a reduction in the number of directors on the board of management of Royal Jubilee Hospital, Health Minister Douglas Turnbull said today.

He was commenting on a report from a council meeting earlier in the week which said aldermen voted 5 to 3 for at least three representatives on the board.

Of the 18 members of the hospital "governors" the city now has five and it was reported at the meeting that the provincial government had proposed to cut this number by three.

"They've got it all wrong," commented Mr. Turnbull.

He said the hospital survey firm of James Hamilton and Associates of Minneapolis had recommended that the hospital board be cut in half, but "we're not telling the city or anyone else what they must do."

Maynard & Sons
Auctioneers and Appraisers
Since 1902

Instructed by the Executors of an Estate, and other clients, we will sell in our Salesrooms,

731-733 JOHNSON STREET

TOMORROW—1.30
GOOD SELECTION
AS NEW
FURNITURE
AND EFFECTS
TWO PIANOS
FOUR BEDROOM SUITES
G-E REFRIGERATOR
BENDIX HOME LAUNDRY

Such as: **Ennis & Co. Upright Piano,** small size (4-ft. 5-in. high) in walnut case; **Bell Upright Piano**, nearly new **3-piece Bed Chesterfield Suite** in green, 2-piece Chesterfield Suite, three very good Convertos, Studio Couches, attractive Bedroom Chair with matching Footstool, Tri-Lamps, **Remington Noiseless Typewriter, Underwood Typewriter,** Wilton Carpet, number of new Dresser and Table Lamps, attractive **Piano Bench** upholstered with gold material, mahogany Coffee Table, pair mahogany Shield-Back Dining Chairs, **fine Spring-Filled Seat upholstered with expensive Tapestry** (approximately 3-ft. 6-in.), 7-piece walnut finish Dinette Suite in new condition, Chrome Dinette Tables and Chairs, Ebonized Writing Table and Rush-Seated Chair, attractive **7-piece Ebonized Single Bedroom Suite,** Ebonized Cane-Seated Chair, **6-piece Bedroom Suite in natural finish,** fine 5-piece walnut **Bedroom Suite,** Cots, Play Pens, Dressers and Chests of Drawers, Congoleum Squares, McClary Cream Enamel Sawdust Burning Range, G-E Combination Electric and Coal and Wood Range, Apartment-Size Hotpoint Electric Range, Rangette, Gas Plates, Pop-Up Toaster, Electric Irons, Chinaware, Kitchenware, Bendix Home Laundry, Ace Ice Refrigerator, Steel Safe, above mentioned Apartment Size G-E Refrigerator, Skilsaw, Hoover Vacuum, Trunks, Etc.

Basement Sale—10.30
USEFUL
FURNITURE
MAHOGANY PANELS
FRUIT — VEGETABLES

Also: Garden Tools, Kitchenware, Lawn Mowers, Tables and Chairs, Etc.

MAYNARD & SONS — Auctioneers
731-733 Johnson Street G 5921

Save This Convenient TIMES Want Ad Blank

DAILY TIMES WANT ADS ARE EFFECTIVE AND ECONOMICAL

SAVE! OUR SPECIAL 3-Time Rate Will Cost You ONLY

Lines							
2	1	2	3	4	5		
3	6	7	8	9	10		72c
4	11	12	13	14	15	16	$1.08
5	17	18	19	20	21	22	$1.44
6	23	24	25	26	27	28	$1.80
6	29	30	31	32	33	34 words	$2.16

For Box Number Times Count 3 Words — Replies Mailed, 10c Extra

Make Cheque or Money Order Payable to:

The VICTORIA DAILY TIMES, Victoria, B.C.

Signed .....

Address .....

TONIGHT . . .
HUNDREDS of SHOPPERS WILL BE READING
TIMES WANT ADS

If you have something to sell . . . or if there's something you want to buy, PHONE

B3131

and place your message before hundreds of shoppers, in the Victoria Daily Times Want Ad section.

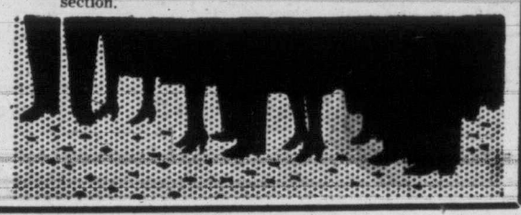

EATON'S Semi-Annual SALE

FURNITURE AND HOUSEFURNISHINGS

Our Big Sale Continues! See These Money-Saving Values at EATON'S Friday!

1500-Watt Electric Rangettes

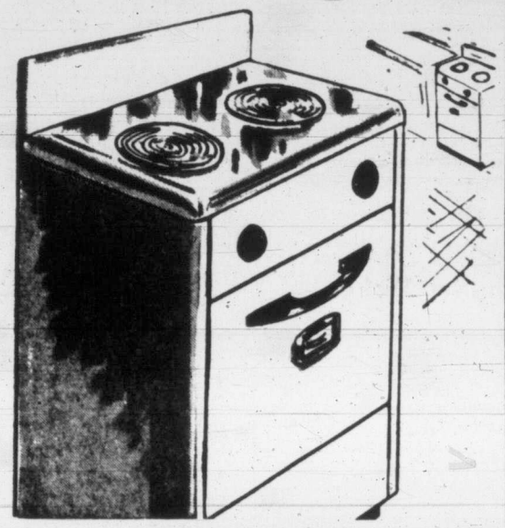

Need No Special Wiring—Plug Into Any Wall Receptacle

The rangette you need for that cottage or small apartment—it takes up very little space, requires no additional wiring, yet its two top elements and convenient oven will do all the cooking for a small family. Finished in easy-to-clean white enamel with black no-mark trim on base. **Semi-Annual Sale Price,** each **49.95**

Coloured Swing-Arm Bridge Lamp

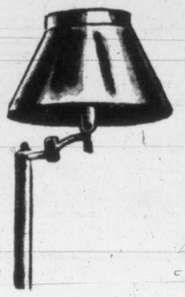

Graceful lamps of striking appearance to add beauty to your home. In colours of dark green, maroon, ivory, red or grey enamel, with brass trim. Parchment paper shades come in matching colours. Takes 40, 60, 100-watt globe. **Semi-Annual Sale Price,** each **13.95**

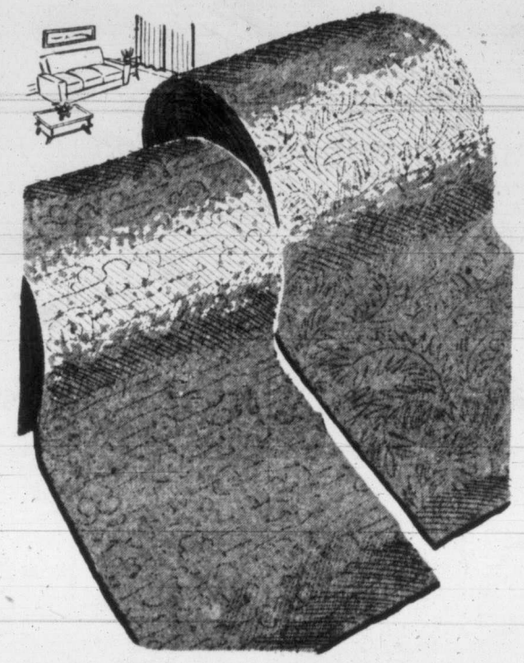

27-Inch Carpet

Odd Lengths up to 20 Yards Priced to Clear

Axminster and Wilton carpet lengths—discontinued lines and balance left over after filling large orders, now priced exceptionally low. Buy for small rooms, halls and stairs—there's a good assortment of plain, textured and figured patterns in the group, to suit almost any need—but you'll have to shop early! 27 inches wide. **Semi-Annual Sale Price,** lineal yard **4.95**

Clearance of Springs and Mattresses

Here's furniture value for newly-weds planning a home and for you who are refurnishing your present home! Big savings on springs and mattresses . . . just check this list for your needs:

Quan.	Regular Price	Description	Semi-Annual Sale Price
1	57.00	Cable spring on legs with spring-filled mattress, 4.6	42.00
1	89.50	Slat and link spring on legs with "Melrose" spring-filled mattress, 3.3	73.48
1	79.50	Beautyrest box spring on legs, 3.3 size, slightly soiled	66.50
1	125.00	3.3 pocket construction spring-filled mattress with hair top. Slightly soiled	99.50
1	99.50	Matching box spring. Slightly soiled	79.50
2	199.00	Beautyrest pocket construction spring-filled mattress with matching box spring. Slightly soiled, 3.3 size, length 6.6. "Longrest"	139.00
11	14.95	Regal coil springs. A sturdily made coil spring for lots of comfort. Sizes 3.3, 4-foot and 4.6	7.95
9	12.99	Cable spring with steel slat edge. 4-foot size only	7.95
20	5.95	Rolled edge crib mattresses, firm and well filled with layer felt. Sizes 22x46 inches and 20x40 inches	4.95
12	6.50	Waterproof bassinet mattress, size 18x36 inches	4.50
1	64.50	White layer felt "Ostermoor" mattress, slightly soiled 4-foot	49.95
2	14.95	Rolled edge felt mattress, 4.6 only. Slightly soiled	11.95
4	13.95	Rolled edge felt mattress, 4.6 only. Slightly soiled	10.95

EATON'S—FURNITURE, SECOND FLOOR

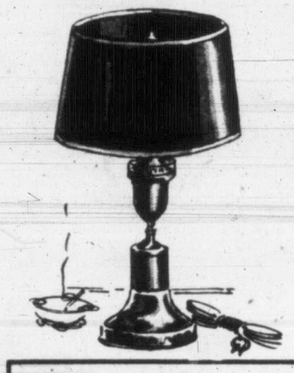

Metal Table Lamps

To Match Coloured Trilites

A handsome table lamp in the same colours as the trilite above. Takes 40, 60, 100 watt trilite globe, to give you just the light you need for all purposes. Lamp stands about 28 inches high (with shade), shades are of paper parchment in key design and floral cut-out patterns.

Semi-Annual Sale Price, each **9.95**

EATON'S—ELECTRICAL, VIEW STREET

Piecrust Mirrors

Piecrust edge mirrors of heavy quality clear crystal glass. Gracefully curved top with dainty motif. Size about 12x23 inches — hangs upright. Complete with rosette.

Semi-Annual Sale Price, each **2.19**

Varnish and Brush

Useful combination offer—a quart of Utility clear varnish for interior floors and woodwork, plus 3-inch brush with bristles set in rubber. Save on that retouching job!

Semi-Annual Sale Price, both for **1.49**

EATON'S—PAINTS, MIRRORS, LOWER MAIN FLOOR

Unbordered Printed Linoleum Rugs

Hard wearing, well-enamelled felt-backed linoleum rugs in colourful patterns suitable for most rooms. They're easy to clean—especially suitable for rooms which get plenty of use! Sizes are approximate.

Semi-Annual Sale Prices			
6.0x9.0, each	3.45	9.0x10.6, each	5.98
7.0x9.0, each	3.98	9.0x12.0, each	7.98
9.0x9.0, each	4.98	9.0x13.6, each	8.98
		9.0x15.0, each	9.98

EATON'S—FLOOR COVERINGS, SECOND FLOOR

Colourful Drapery Material

English Cretonnes

36-inch cretonnes imported from England . . . lovely scenic printed designs on grounds of ivory or natural, patterns in colours of green, red, blue or wine. Choose several yards, for drapes, for slip covers and for many other home decorating purposes. 36 inches wide. **Semi-Annual Sale Price,** yard **98c**

48-Inch Homespun Type

An outstanding opportunity to add new colour, new charm to your porch or rumpus room! Striped patterns on homespun-type weave in colours of green, blue or tangerine on grounds of tan. 48 inches wide. **Semi-Annual Sale Price,** yard **98c**

EATON'S—DRAPERIES, SECOND FLOOR

Six Convenient Hardware Items . . . Priced for Quick Clearance!

Plastic Curtains

Bathroom curtain sets of good weight plastic in assorted colours, with gay floral patterns. Set consists of curtains for shower and windows. Regular 4.49. **Special** **3.49**

Refuse Cans

White enamelled metal with red and green poppy pattern. Inside is removable for easy emptying—lid raised by step-on type lever. Regular 2.10. **Special** **1.49**

Tray and Glass Set

This hostess set consists of a metal serving tray with smart poinsettia design, eight tumblers with matching design and eight coasters for tumblers. 17-piece set. Regular 2.95. **Special** **1.99**

Slat Baskets

Woven wooden slat clothes baskets. Have reinforced base, webbing carrying handles. Measure about 29 x 18 inches by 11 inches deep. Regular 1.98. **Special, each** **98c**

10-14-Inch Mirrors

White wooden frame mirrors, about 10x14-inch size, made of sheet glass, well silvered and backed. Use in kitchen or bathroom. Regular 1.35. **Special, each** **89c**

Willow Baskets

Firmly woven willow clothes baskets, made in Belgium. Have thick roll top and strong carrying handles. Size is about 26x18x10 inches. Regular 1.59. **Special, each** **99c**

EATON'S—HARDWARE, LOWER MAIN FLOOR

Fleecy Flannelette Sheets

In Extra Large Double Bed Size

"Alabama" cotton flannelette sheets, well known for their soft, fleecy quality and extra long wear. They're napped on both sides by a special brushing process which preserves the finish through many launderings. Choose plain white or white with coloured border. Finished with neatly whipped ends. Size about 80x90 inches. Pair **7.25**

Also available in medium double bed size, about 70x90 inches. Pair **6.25**

EATON'S—STAPLES, MAIN FLOOR

Clearance! Evening Dress Fabrics

Regularly Priced at 2.95 and 3.95 per yard

This exciting clearance group includes novelty rayon taffetas and [illegible] ut-point crepes. These lovely fabrics will inspire many new dress-up fashions this spring, and for such a little cost you'll want to see and take advantage of this outstanding special! Buy several yards to whip up into gay new cocktail and evening dresses or a fresh new blouse for your spring suit. **Special,** yard **1.98**

EATON'S—DRESS FABRICS, MAIN FLOOR

It Pays to Shop at EATON'S STORE HOURS: 9 a.m. to 5 p.m. Wednesday, 9 a.m. to 1 p.m. — Phone E4141 THE T. EATON Co BRITISH COLUMBIA LIMITED

FINAL

Victoria Daily Times

VOL. 118 NO. 33 — VICTORIA, B.C., THURSDAY, FEBRUARY 8, 1951—24 PAGES — PRICE: DAILY, 5 CENTS SATURDAY, 10 CENTS

Weather Forecast

Rain Friday. Mild. Winds southeast 25 tommorrow morning. Low tonight 44, high tomorrow 50.

PRICE, WAGE CONTROLS FOR CANADA HELD UP

'I Was Slandered'

A big red bloodhound named Randy is in a fit of dignified pique here, as he contends that Hamilton police slandered him in a housebreaking report. Police say Randy didn't bark at prowlers. Randy's master says he did. Little Brian Baird, seeking to soothe the dog's hurt feelings, says Randy is a lover of children, a first-class deer hunter, an intelligent friend, and, above all else, an alert watchdog.

Stop Rail Strike, Truman Tells Army

WASHINGTON (AP) — The United States Army served notice on striking railway men today that they will be dismissed unless they report for work by 4 p.m. E.S.T. Saturday or can prove they were physically unable to work.

At the same time, the army placed in effect hourly wage increases effective as of last Oct. 1, for men who have had no increase since September, 1948.

Army Secretary Frank Pace Jr. announced the order shortly after President Truman had instructed that the army take necessary action for full operation of the railroads. Truman told a press conference striking railroad workers had run out on an agreement like a bunch of Russians.

The army said the wage increase would be of an interim nature pending final settlement of the dispute between railroad management and unions over wages and working conditions.

The army order said the army will recommend congressional legislation to assure resumption and continuance of normal rail service if the unions and the operators fail to settle their differences "within a reasonable time."

KOREA TRUCE?

Ottawa Still Extends Hope

OTTAWA (CP) — There is speculation in Ottawa that an undeclared military cease - fire might develop if the United Nations troops do not cross the 38th parallel and Communists refrain from further offensives.

Observers say this could have a decidedly favorable effect on diplomatic negotiations through realization of the preesnt tension.

The observers speculated on the possible developments as a result of the northward advance of the U.N. forces, now within 17 miles of the 38th Parallel, the old line dividing North and South Korea.

OTTAWA (CP)—External Affairs Minister Pearson said today the question of United Nations forces again crossing the 38th Parallel in Korea, if and when they reach it, should be treated "with care."

TOKYO (Reuter) — Warren White, Reuters and Australian Associated Press war correspondent in Korea, was slightly wounded Wednesday by a sniper for the second time in 10 days.

Held For Trial

WINNIPEG (CP)—Bertil Dalen, 32, also known as Philip Eaton, today was committed for trial on a charge of unlawfully retaining stolen postage stamps worth $939.

MANY CLAIMS AFTER WRECK

NEW YORK (AP)—Claims and lawsuits totaling $75,000,000 probably will be filed against the Pennsylvania Railroad as a result of Tuesday night's disastrous train wreck at Woodbridge, N.J., in which 83 were killed.

The eventual pay-off is expected to amount to an estimated $15,000,000 to $20,000,000, most of it borne by the railroad itself.

World's End Sect Found In Interior

The "Children of Light," who vanished from the interior British Columbia town of Keremeos after a two-week "end of the world" vigil, were located today in Whalley, a village 15 miles east of Vancouver. Their leaders would not definitely say whether they planned to set up a colony on Vancouver Island.

Sixteen members of the sect have been living in three motel cabins for the last week. Three or four children are among the group.

Whalley residents said the sect keeps close to the cabins but occasionally members chat with passers-by or go out to shop.

Members of the sect, led by 50-year-old Mrs. Agnes Grace Carlson, declined to talk with reporters.

The original vigil—with 35 cultists—was to await "the end of the world." When that didn't come, the sect said it was awaiting a "message from God."

By-Election Vote Heavy

Total vote in today's aldermanic by-election is expected to top 4,000, city hall officials said at 3 p.m.

A total of 2,232 voters out of a possible 18,000-odd had cast their ballots by mid-afternoon.

J. A. McLellan, former police chief, was the first candidate to vote. Harold M. Diggon, former alderman, was the next. Casting their votes later in the day were candidates Maxwell K. Crockett, William H. Williams and R. P. Macmillan.

Final results are expected to be tallied half an hour after the polls close.

Remove Wreck Of U.S. Train

WOODBRIDGE, N.J. (AP)—Railroad workers today dug into newly-fallen snow—frozen solid by biting cold—to remove the remaining wreckage of the Pennsylvania commuter train crack-up as authorities expressed belief all victims had been found.

Police Chief George Keating said the death toll from Tuesday night's disaster — the third major rail wreck in the New York metropolitan area within a year—probably will remain at 83. Eleven persons still in hospital are in critical condition.

U.B.C. Will Test 'Atomic' Rainfall

VANCOUVER (CP)—The physics department of the University of British Columbia today was to test rain for radioactivity. Pans for catching the rain have been placed on the roof of the Physics Building.

Tests on Wednesday showed harmless radioactivity in snow which fell the previous night and disappeared.

Dr. Gordon Shrum, physics department head, said this indicated it must have originated with the Nevada atomic explosions. Radioactive dust must have been carried over Vancouver by north-south currents above the atmosphere.

LONDON (Reuter) — Results of Rugby Union games today:

Newport 21, Oxford University 3.

Hospitals Cup First Round

University College Hospital 0, Charing Cross Hospital 0 (tie).

Howe Says Other Action Is Planned

OTTAWA (CP) — Trade Minister Howe told the Commons today the Government does not intend at present to introduce over-all price and wage controls, but said it does have "alternative measures" under "active study."

In a lengthy statement laying down government policy in its preparedness program and the impact of this program on the Canadian economy, he said:

"I am not ruling out the possibility that sweeping price control measures will be needed, should the developing situation make action necessary. But it may well be that these measures should be different in form from those applied during the last war.

"Alternative measures now are under active study by the government."

French Count Loses Appeal

OTTAWA (CP)—Immigration Minister Harris today announced dismissal of an appeal by Count Jacques De Bernonville against an order for his deportation from Canada to France.

Harris said De Bernonville is entitled to a new trial on his return to France. He was found guilty in 1947, during his absence in Canada, of treason against France and of having assisted the enemies of France.

The count entered Canada illegally in 1947 and was ordered deported by an immigration board.

In his appeal from the decision, De Bernonville, 52, asked permission to remain in Canada as a political refugee.

PEEPING TOM EVADES LAW

WINDSOR, Ont. (BUP)—It's no sin to be a "Peeping Tom" in Windsor.

Arthur Decedar, 27, was hauled into Magistrate A. W. MacMillan's court after he was caught peeping through windows at a downtown home.

MacMillan dismissed the police charge against Decedar, ruling that window-peeping did not constitute an offence.

FINAL BULLETINS

Laborites Win On Meat Issue

LONDON (AP)—Prime Minister Attlee's Labor Government turned back a second challenge to its existence in two days tonight by a margin of eight votes. The vote was 306 to 298 on the meat shortage issue.

The Conservatives had sought to oust the Government on a motion of no confidence over its meat policies, which involved sharper cuts in the tiny British meat ration.

The Government's margin in the House of Commons was two less than it got last night in turning back an attack led by Winston Churchill who sought to reverse the Government's policy of nationalizing the steel industry.

Firemen Expected To Accept Offer

VANCOUVER (CP)—Vancouver's 550 firefighters are expected to accept an average wage boost of $30 per month, offered today by the city.

Acceptance of the offer will be recommended to the union membership by the negotiating committee of the Firemen's Union.

Gets Three Years For Bank Hold-up

VANCOUVER (CP)—Edward Sherban, 18, today was sentenced to three years in prison for the armed robbery of the Royal Bank of Canada, First and Renfrew branch, Oct. 4, when $3,847 was stolen. Two other youths—Carl Bruce and Ronald Lamirand—were previously given similar sentences for the same offence.

Find Wreckage Of Missing Craft

HALIFAX (CP)—The wreckage of a missing Nova Scotia fishing boat was found today but her two crew members are feared to have perished. The Department of Fisheries found the wreckage of the un-named 36-foot Lockeport, N.S., craft off Port Joli, on the province's south shore.

Chinese Convoys Sighted

New Hordes Rush Toward Seoul Area

TOKYO (UP)—Vast hordes of fresh Chinese Communist reinforcements were sighted pouring south into Korea from Manchuria today to help stem the 15-day-old United Nations drive.

Airmen counted 1,350 vehicles in three main convoys, including one stretching eight to 10 miles along the highway south of Sinuiju.

But the blazing Allied offensive south of Seoul roared on. Attacking Puerto Rican and U.S. infantrymen moved ahead another two miles on a fresh segment of the front, closing like a steel vise around the former South Korea capital.

Their advance was across ground abandoned by the shattered Chinese Communist 50th Army after a futile stand against fire-spitting Allied tanks Wednesday.

SEOUL DEFENCE STRENGTHENED

The desperate Communist high command threw two new North Korean divisions into the defence of Seoul to prevent the crushing Allied advance from smashing through west of the city.

A 8th Army spokesman identified the two North Korean divisions as the 47th and 8th. He said they were thrown into the fighting north of Anyang, west of the main Suwon-Seoul highway.

War Crisis At A Glance

KOREA—The battle for Seoul was intensified. Red defenders were reinforced with two new North Korean divisions, with more Red Chinese hordes pouring down from Manchuria. Chinese in west sector south of Seoul were backed against frozen Han River. Allied planes staged one of heaviest raids of war against North Korean key rail and highway targets.

* * *

LAKE SUCCESS—Chances of the U.N. adopting or applying sanctions against Red China appear small.

* * *

WASHINGTON — East - West negotiations over a Big Four foreign ministers' meeting may be handicapped by a fight over rearmament race between West and Russia.

Mild, Rainy Weather Stays

Continued mild, rainy weather is in store for Victoria tonight and tomorrow, the weatherman said this afternoon.

He predicted the low tonight would be approximately 44 here with a high tommorrow of 50.

Meanwhile, southerly Maritime gales walloped Halifax power and communication lines and blew trees across highways.

A snowstorm made highway travel difficult in the western portion of southern Ontario.

Icy blasts from the midwest cut a wide path across the eastern and southern states in the U.S.

New U.B.C. Leader

VANCOUVER (BUP) — Victoria's Von Lyon topped a light poll to become University of British Columbia student council president for the 1951 - 52 term. Lyon, 20-year-old Victoria student, polled 1,459 votes to defeat Ivan Feltham by 300 votes.

CANADA SHOE MAKER GETS BIG ORDER

TORONTO (CP) — Nick Allaniello today finished a pair of "special order" shoes for President Truman. They'll be mailed in a day or so.

The shoes are the second pair the 48-year-old shoemaker has made for the President. The first, Truman told Nick in a letter two years ago, were "a perfect fit."

The new ones, hand-finished to the President's specifications, are size 8½C, of English black calf, with black rubber heels and a special padding feature which Allaniello says gives them a soft, cushion-like quality.

Sports Briefs

TORONTO (CP)—H. A. (Bus) Haugh of Vancouver has been appointed scout in British Columbia for Cleveland Indians of the American Baseball League, it was made known here today. Haugh at one time was a prominent softball and baseball player around Toronto.

* * *

BOSTON (AP)—Ted Williams, Boston Red Sox slugger, and reported to be the highest paid player in baseball last year, signed his 1951 contract today. Williams received an estimated $125,000 last season.

The Sox office, as usual, declined to discuss Williams' salary.

Arms Allotted For Belgium

OTTAWA (CP)—Canada has agreed to send Belgium equipment for an army division, the third Canadian contribution in the Atlantic Pact arms-for-Europe program.

The first assignment, mainly armament and ammunition and costing an estimated $60,000,000 to replace with American-type equipment, was sent to Holland last December. Luxembourg recently was allocated 24 artillery guns for a regiment.

Defence Minister Claxton announced in the Commons today that the cabinet had approved sending the equipment to Belgium. This had been recommended by the standing group of the North Atlantic treaty organization.

OVERNIGHT ENTRIES

Fair Grounds

FIRST RACE—Six furlongs:
Georgie V 118 — Burgo Master 105
Short Reign 107 — Why Me More 103
Doe Stearn 104 — Handsome Beau 112
Tuckie 112 — Hi Hash 105
Bank Club 112 — Elegant Lad 105
Winstay 105 — Sir Jocomar 105
Parklyn 105 — Conga Boy 112
Swift Ard 110 — K Dorko 112
Invermark Girl 107 — Nowadays 112

SECOND RACE—Six furlongs:
Sugar Doughnut 112 — Judex 112
Icano 105 — Soma Lad 107
Dolce Mai 107 — This High 105
Shooters Hill 112 — Pigeons Pal 115
Noble One 112 — Viscount Gino 110
Satyrlike 112 — Ork 110
Ace O Day 105 — Florinda 10 3
Lady Sophia 105 — Een Davis 113
Civil Sheriff 105 — Tarnation 107

THIRD RACE—Six furlongs:
Flying Q 115 — Rockwood Mary 110
Justasnack 100 — Purveyor 108
Great Idea 105 — Fana G 107
Indian Barney 112 — Wisk Tiger 110
Lucky Champ 110 — Poopsie 102
Texas Jack 103 — Dream Comfort 101
Hygro's Cherry 103 — Gay Rocket 107
Black Roman 112 — Rosy Going 105
The Farmer 115 — Gig Elm 118

FOURTH RACE—Six furlongs:
Fighting Louie 115 — King O Hearts 112
Seaman's Pal 105 — Hill Billy Dot 107
Trance Sleeper 118 — Last Show 115
Cloverland Son 115 — Lucky Doo 100
Comite Lad 107 — Bambi Lynn 116
Cork Spice 116 — Nickle C 106
Silent Max 112 — Lady L 103
Tom's Cannon 108 — Air Arm 108
Reputation 105

FIFTH RACE—Two furlongs:
Rolls Nap 110 — Sweet Relish 105
Francine 110 — Gallant Dolly 110
a-Potterac 110 — Grace Goby 110
Dear Lillian 115 — Swell Dish 118
Ruffled Rose 110 — Miss Meah 110
Royal Hazel 108 — a-Dellahs Bid 110
Cotton Ginny 110 — a-Entry
Alise C 110

SIXTH RACE—Six furlongs:
Bygone Days 117 — Crew Hall 120
Golden Birch 115 — Enchantadora 115
Big Dome 117 — Jerry Nash 112
Bold Arrow 112 — b-Mauritania 115
Lyle's First 117 — b-Mesabi 120
Paise 116 — a-Entry
a-Imperial Bim 107 — b-Entry
Lady Request 107

SEVENTH RACE—Mile and a sixteenth:
Tallou Rouge 112 — Bell Brook 105
Rolling Over 110 — Pat the Pilot 110
United Nation 105 — Blue W 105

EIGHTH RACE—Mile and an eighth:
Shelleport 113 — Larran 111
Madame B 105 — Why Cry 102
Plucky Prince 112 — Artless 113
Cry Jam 113 — Yorkfields 115
Zorro 113 — Favourite Trap 107
Broad Back 115 — Joe Valenti 112

NINTH RACE—Mile and an eighth:
Air Huaco 108 — Yh Guinle 115
Memoriel 112 — Patty's Beacon 104
Convalescent 111 — Speed Code 105
Vile Policy 100 — Chicken Ann 107
See Maumus 103 — Our Beat 107
Belfast Lass 110 — Killybegs 107

First post 11.45 a.m.

Santa Anita

FIRST RACE—Three furlongs:
Big Noise 114 — Vicis Venture 120
a-Arrox 117 — Toubo Chilla 120
a-Remo Lacha 114 — Rent Collector 117
Dear Dream 117 — a-Entry
Bull Chicle 120

SECOND RACE—Mile and a sixteenth:
Hyperplay 110 — Radiant Wave 107
Reporting 115 — Thomas Edward 107
False Hope 112 — Leinad 112
Sheefly 103 — Fair Lass 110
Dunsmuir 110 — Paradise 105
Jersey Rebel 112

THIRD RACE—Mile and an eighth:
Grog Swizzle 110 — Siete Leguas 120
Ravin Mad 107 — Double Best 110
Crystal Gazer 120 — Lighted Way 115
Sonic Speed 120 — Clincher 115
Padnag 115 — Mouse Hole 115
Pilot Anne 110 — Mon Baiser 107
Warra Nymph 120 — Cancanier 115
Cloudproof 115 — Ruby Gee 110

FOURTH RACE—Mile and a sixteenth:
Bhai Play 115 — Sea Scholar 112
Galadust 107 — Sir Dent 115
Morning Bell 115 — Magnum 112
Freedoms Hour 115 — Air Minded 112
Marginal 112 — Sky Panther 112
Fooledja 112 — Big Oak 115

FIFTH RACE—Six furlongs:
Bills Bullet 120 — Sacred Crow 107
Lucky Regards 107 — Prowler 115
Klipper T 107 — Over the Blue 110
Paternal 112 — Little Dixie 107
Pound Cake 115 — Gold Harry T 115
Cable Car 115 — Elmo Vistic 115
Indian Warrior 115 — Sparkling Wine 107
Annapolis Ayr 111 — Blue Lupine 107

SIXTH RACE—Six furlongs:
Mondana 104 — Brave Fox 115
General K 113 — Isle of Mist 104
Audacious Man 112 — Dinah Bam 105
Novice 107 — See Me First 113

SEVENTH RACE—One mile:
Bryan G 117 — East Indies 117
Beau Max 117 — Renown 111
Chutney 117 — Thwarted 114
Grandfather 117

EIGHTH RACE—Mile and a half:
Fire Point 116 — Ripiar 116
Night Command 115 — Deep Canyon 119
a-Carberry 103 — R Pose 110
a-Taywin 110 — En Busca 116
Carry Message 114 — a-Entry

Post time, 1 p.m.

Race Results

FAIR GROUNDS

First Race—
How Vain (Bielen) $9.40 $4.80 $3.60
Bold Star (Carstens) 4.80 3.40
Durban (Wilson) 7.60
Scratched: Donna L, Killeybegs, Full House.

Second Race—
L'Amiralte (Bailey) $7.00 $4.60 $4.60
Velvet Bound (Clayton) 26.20 11.40
Tabby (Anderson) 7.20
Scratched: Wiley Whirley, My Little Miss, Tia, Munising, Raider Larue.

Third Race—
Good Shopper (Stuart) $7.00 $4.00 $3.00
Sea Sweet (Armstrong) 7.00 6.20
Macapt (Cole) 4.20
Scratched: Carmel Bar, Custom Bilt, Earl Jr., Chicalator, Grand Evening.

Fourth Race—
Bardo (Kennedy) $4.00 $2.60 $4.40
Leoloke Flash (Stuart) 5.60 3.80
Flying Mike (Castile) 5.60
Scratched: Pocket All, First Heir, Balsa, Black Hand, Riskie Bound, Captain Bud.

Fifth Race—
Doiteasy (Carstens) $10.00 $5.20 $3.60
Last Kiss (Eccard) 11.20 4.60
Starry Cant (Cavens) 6.00
Scratched: Pandu, Kham's Hour, Frank Bandel.

Sixth Race —
Calm Bay (Keene) $7.40 $4.40 $3.80
First Trumpet (Popara) 7.60 5.80
Legendaire (Coffman) 11.20

Seventh Race—
Obstinate Si (Keene) $9.20 $5.60 $4.00
Gen. Custer (Ferraiulo) 5.20 3.80
Fieter (Taylor) 5.40
Scratched: Lumena, Hot Chocolate.

SANTA ANITA

First Race—
Plenary (Wall) $4.40 $3.00 $2.60
By Law (Westrope) 4.10 3.90
Caltech (Yuetter) 5.40
Scratched: Hop Scotch, Skippy Toubo, Yo Te Amo, Busy Signal.

Second Race—
Lets Vote (Colaneri) $46.20 $13.90 $6.80
Dreamy Miss (Shmakr) 6.20 3.70
In Our Time (Brooks) 2.70
Scratched: Cara Camila.

Third Race—
Grey Duck (Brooks) $7.10 $4.30 $3.10
Maltese Bunny (Longden) 8.30 5.80
Rhythm Queen (Wall) 5.70
Scratched: Lunar System, Taywin, Irish Rickey.

Fourth Race—
J. Carter (Brooks) $10.00 $5.20 $3.00
Inconstant (Westrope) 5.80 3.60
Mailed Fist (Neves) 2.80
Scratched: Teal, Regal Reward, Castle Bennie, Tape Buster.

Three Feared Dead

TORONTO (CP)—Canadian National Railways said here today three persons were reported killed when their automobile was struck by a C.N.R. train at Manilla, 50 miles northeast of here.

The train was on a local run from Lindsay to Midland, a spokesman said.

Weird Theft

VANCOUVER (CP) — Safe-crackers climb telephone poles in Vancouver. They climbed a pole to gain entrance to Bowell McLean Motors during the night and escaped with $1,000 in cash and some cheques.

Allies Take Time Out From War To Feed Hungry Korean Civilians

By JIM BECKER

ON THE WESTERN FRONT, Korea (AP)—Only a few miles behind the front lines where United Nations soldiers are battling Communists, the Allied army takes time out each day to fight another enemy—hunger.

Korean civilians, flocking back to their homes as fast as the U.N. troops free them from Reds, are being fed by an American army detachment.

The detachment, headed by Maj. R. T. Shugart is located in Yoginaye, a ramshackle Korean village about five miles east of Suwon.

"Civilians come from miles around to get rice from us," Shugart said. "We are feeding 10,000 of them right now and the number increases daily."

The milling lines of these hungry victims of war begin forming each day at dawn. Until dusk they file by tables where their names are checked. When they are handed enough rice for two days.

"We give the adults a pound and the children a half a pound," said Shugart.

RICE TRUCKED IN

The rice is trucked in each day from Chonan, 20 miles to the south, where the army is operating a rice milling plant to process the food staple of the orient.

Whole families wait patiently in the lengthy queues, bundled up against the chill winds.

Many of these pitiful, helpless people have returned in the wake of the advancing allies only to find their homes reduced to rubble and their rice fields pock-marked with the debris of war. They smile gratefully as they tuck their rice allotments into gaily-colored sacks.

"We couldn't very well let them starve," Shugart said.

This amalgamation wooin' is assumin' the proportions of a pagan love dance.

* * *

That feller who said he was "madly in love" with Barbara Ann Scott was on'y expressin' the sentiments of any red-blooded Canadian boy.

* * *

Those "flashlight bulbs" in the Nevada desert rattled windows in Las Vagas—and (I betcha) in the Kremlin.